



CROSSBAUM

CROSSBAUM IMPLANT SYSTEM

**PROSTHETIC
COMPONENTS
FOR DENTAL
IMPLANTS**



**INTERNATIONAL CATALOG 2020/2021
PORTUGUESE EDITION**

THE POWER OF A SMILE

BRAND RIGHTS

All trademarks mentioned in this catalog are the property of their respective owners and neither of them nor the trademarks are associated to Crossbaum®.

Crossbaum® is a registered trademark owned by Argo Baum Tech Precision, Lda.

The contents of this catalog are subject to improvements or changes without any prior notice.
The technical specifications of our products correspond to those in existence on the date of printing of this catalog.

CROSSBAUM[®]

PRODUCT CATALOG 2020/2021

International Catalog

Portuguese Edition



CROSSBAUM

CROSSBAUM IMPLANT SYSTEM



Scan to connect



www.crossbaum.com



THE INDEX

	PAGE
Presentation	7
Quality, Warranty and Sterilization	8
3I Certain®	10
AB® Dental Screw Type IC	12
Ace® Infinity	14
Adin® Touareg CloseFit™	16
Alpha Gate® Bioactive SCI / Max / S-line / Porous SLA	18
Alphabio® Spiral™ / DFI - Dual Fit Implant™ / ATID - Parallel Implant / MultiNeo™	20
Astra Tech® Aqua / Lilac	22
Avinent® Coral / Ocean IC	24
Biohorizons® Tapered Internal	26
Bioner® Hikelt	28
Branemark®	30
Cortex® Classix / Dynamix / Magix	32
CWM® Inno	34
Dentium® Superline	36
DIO® UF / UF2	38
ETK® Naturactis / Naturall+ / Natea+	40
Galimplant® IPX / ICI	42
GMI® Frontier IC	44
GT-Medical® Best-Fit 002-hxi	46
GT-Medical® Best-Fit Tapered II / Save	48
Hi Tech® Tapered self thread™	50
Hi Tech® Expert™ / Implex™ / Logic™	52

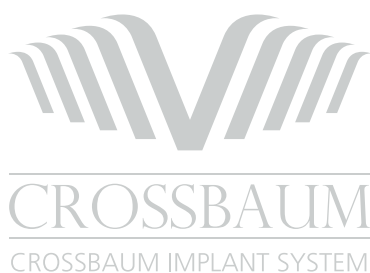

THE INDEX

	PAGE
Implant Direct® InterActive™	54
Implant Direct® Legacy™ 1 / Legacy™ 2 / Legacy™ 3 / Legacy™ 4	56
Ires® Imax NHSI	58
Megagen® Anyridge	60
Megagen® Anyone Internal	62
Mis® Seven / M4	64
Neobiotech® IS-II Active	66
Nobel Active®	68
Nobel Parallel®	70
Osstem® TSIII	72
Radhex® PHI	74
Signo Vinces® Infra / Duocon	76
Straumann® Bone Level	78
Straumann® Tissue Level	80
Titanium Fix® I-Fix	82
Zimmer® Tapered Screw-Vent	84
Multi Unit Universal	86
Branemark® (External Connection) Compatibility Table	88
Digital Dental Solutions CAD/CAM Digital Analog / Scan Body / Milling Abutment / Interface	89
Locator® Connection	129
Specifications	137
Symbols	137
How to make your order	139

IT'S NOT A **SCREW**
IT'S YOUR **SECURITY**



CROSSBAUM
CROSSBAUM IMPLANT SYSTEM

PRESENTATION

CROSSBAUM® is the registered trademark of our company Argo Baum. We are an European manufacturer of medical devices, specialized in dentistry, built on a solid experience, that combines in-depth technical and business expertise, with a strong industrial knowledge of medical devices across international markets.

In September 2015, due to our long-term professional experience in the field of dentistry and having been producing for several international brands in the dental area, we decided to launch our own brand of Prosthetic Components for Oral Rehabilitation – CROSSBAUM® – providing new prosthetic solutions for implantologists and dental technicians, adding value to the market.

We use the State-of-Art technology in the field of dentistry and the most challenging materials, assuring extreme precision and quality in our products, putting our utmost care in every product that we make.

CROSSBAUM'S PROSTHETIC COMPONENTS FOR ORAL REHABILITATION ARE COMPATIBLE WITH THE DENTAL IMPLANT SYSTEMS MOST USED WORLDWIDE

In CROSSBAUM® we guarantee the best product at the best price on the market, which makes us the ideal partner to add value to your business model.

In CROSSBAUM® we work hard every day to achieve total satisfaction of our customers, by offering dental clinics and laboratories significant cost savings, ensuring that production deadlines are met and the delivery is made in time, always maintaining high quality standards and offering an exemplary aftermarket support.

CROSSBAUM® OFFERS AN INTEGRATED DIGITAL SOLUTION FOR DENTISTS AND DENTAL LABS.

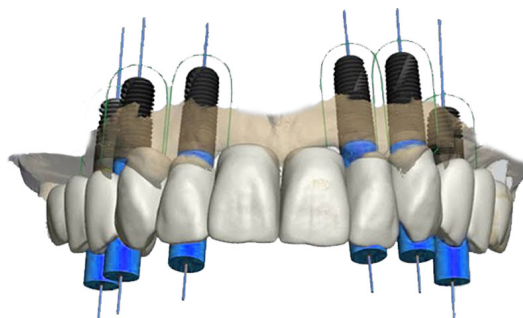

QUALITY

We are an ISO 9001:2008, NP EN ISO 9001:2015, EN ISO 13485:2012(2016) and CE Marking no 0051 certified manufacturer of medical devices, that meets the highest customer and dentistry market statutory and regulatory requirements.

In CROSSBAUM®, quality is our main concern and our Management Quality System is subject to regular internal and external audits, that matches the high quality and prosthetic solutions required by the market.



WARRANTY

BIOLOGICAL TESTS

In CROSSBAUM®, all products have been evaluated for biological safety, confirming the biocompatibility of the titanium used to manufacture the devices and to support the evaluation of biological safety from the start.

It is of the upmost importance to develop a process of biological evaluation, in order to determine the performance of the prosthetic components for implants, the selection of material and the characterization and verification of the biological safety.

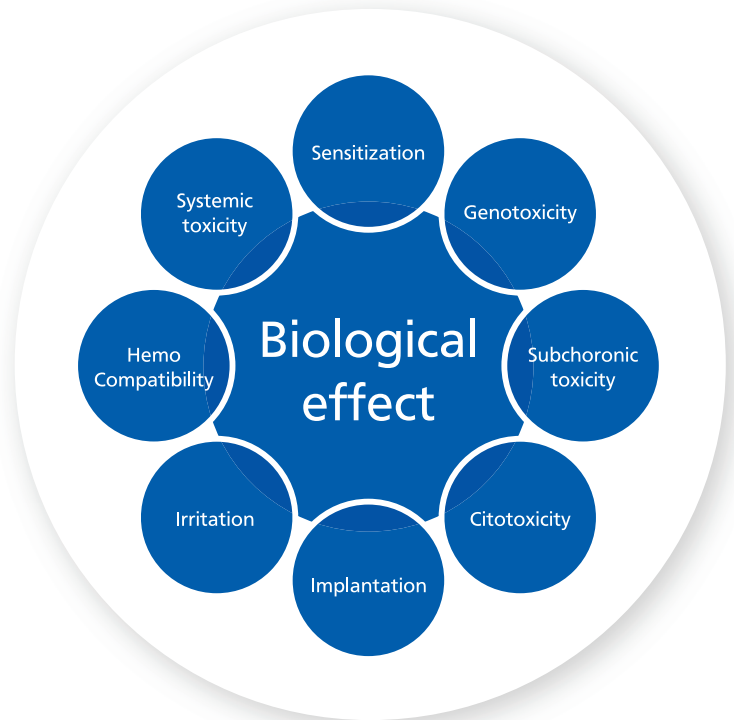

MECHANICAL TESTS

CROSSBAUM® prosthetic components for implants were subject to mechanical tests, namely Bending Fatigue Test under the standard ISO 14801:2016 and the Torsion Test under the standard ISO 13498:2011, in order to guarantee the intended purpose of the prosthetic components, as well as its safety use.

Curve obtained in the static test. Specimen after static test. The specimen failed by rupture.

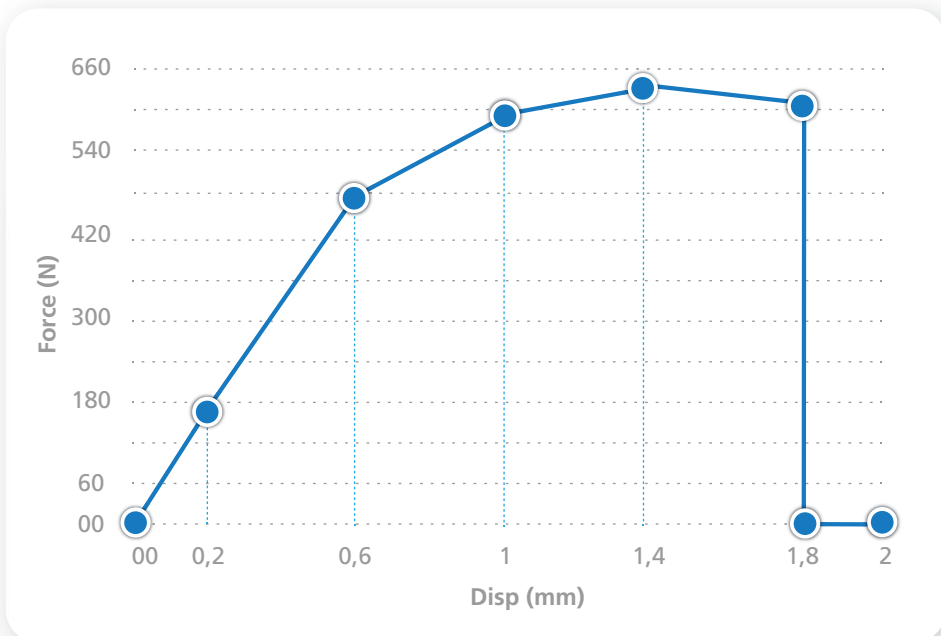
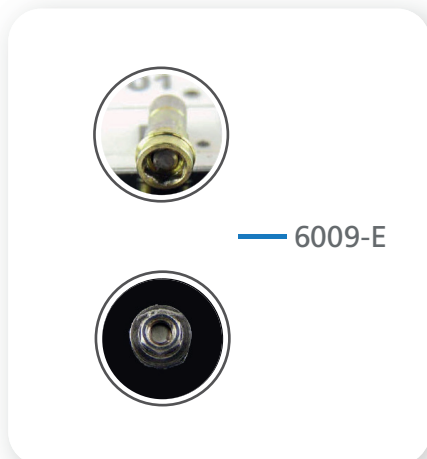

Maximum Moment x Number of Cycles curves.

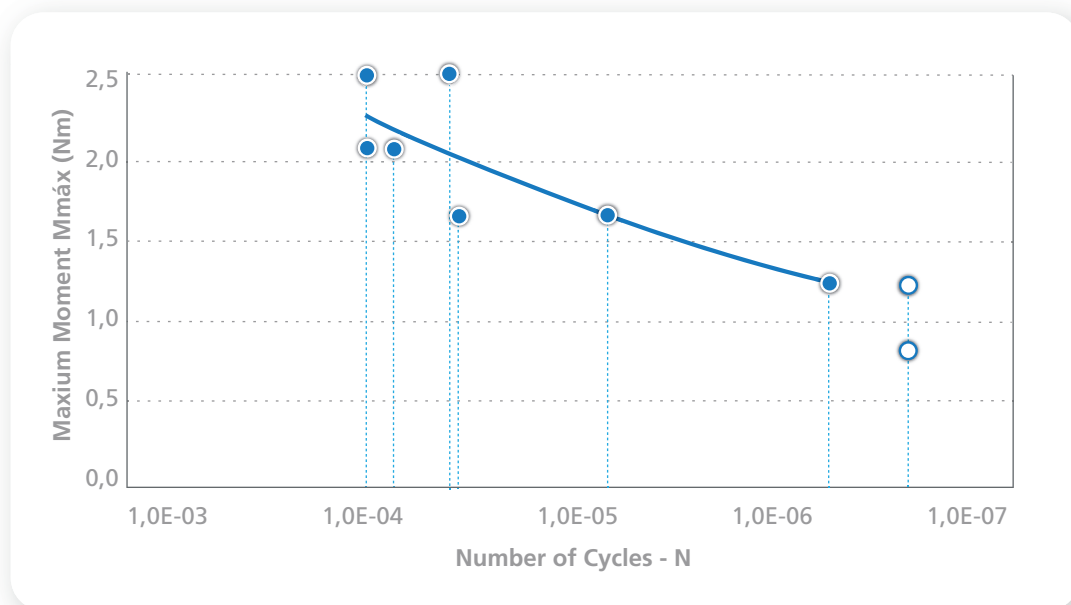

● Test Data
○ Run Out
— Linear Regression

$\text{Log}N = 5,96 - 6,65 \times \text{log} Mmáx$
 Coef. correlation = -0,863

STERILIZATION



CROSSBAUM® prosthetic components for implants are Non-Steril, but nevertheless, we recommend the parameters for an efficient cleaning and sterilization, that were subject to validations tests, performed by an external laboratory of international recognized merit.

Vapor sterilization is the preferred and recommended sterilization method, with the following parameters ($T \geq 135^\circ \text{C}$, $\geq 5 \text{min}$), with a drying period of 10 min and a pressure between 1 and 3 bar. However, do not sterilize the titanium components in the original bags, since they are not compatibles with the recommended sterilization method.



CROSSBAUM
CROSSBAUM IMPLANT SYSTEM

COMPATIBLE WITH

3I CERTAIN[®]





ANALOG

REFERENCE

4.1

P.V.P.

INT. HEX REPLICA

IH3IR41

7,00€

TRANSFER



INT. HEX TRANSFER NON ROT

IH3ITNR41

18,00€

HEALING ABUTMENT



INT. HEX HEALING ABUTMENT

1mm

IH3IHA411

2mm

IH3IHA412

3mm

IH3IHA413

4mm

IH3IHA414

5mm

IH3IHA415

6mm

IH3IHA416

15,00€

MULTI UNIT STRAIGHT



INT. HEX MU STRAIGHT

1mm

IH3IMUS411

2mm

IH3IMUS412

3mm

IH3IMUS413

4mm

IH3IMUS414

35,00€

SCREW



INT. HEX. SCREW

IH3IS41

9,00€

INT. HEX. SCREW HARD

IH3IS41H

11,00€

PROVISIONAL ABUTMENT



INT. HEX. PROVISIONAL ABUTMENT ROT.

IH3IPAR41

18,00€

INT. HEX. PROVISIONAL ABUTMENT NON ROT.

IH3IPANR41

CASTABLE



INT. HEX. CASTABLE ROT.

IH3ICR41

8,00€

INT. HEX. CASTABLE NON ROT.

IH3ICNR41

COMPATIBLE WITH

AB DENTAL[®] Screw Type IC





ANALOG

REFERENCE

3.5 / 3.75 / 4.2
4.5 / 5.0 / 6.0

P.V.P.

INT. HEX REPLICA

IHZR375

6,00€

TRANSFER



INT. HEX TRANSFER NON ROT

IHZTNR375

18,00€

HEALING ABUTMENT



INT. HEX HEALING ABUTMENT

2mm IHZHA3752

3mm IHZHA3753

4mm IHZHA3754

5mm IHZHA3755

6mm IHZHA3756

15,00€

MULTI UNIT STRAIGHT



INT. HEX MU STRAIGHT

1mm IHZMUS3751

2mm IHZMUS3752

3mm IHZMUS3753

4mm IHZMUS3754

25,00€

MULTI UNIT ANGLE



INT. HEX MU - 17°

2.5mm IHZMU3751725

3.5mm IHZMU3751735

INT. HEX MU - 30°

3.5mm IHZMU3753035

4.5mm IHZMU3753045

70,00€

SCREW



INT. HEX. SCREW

IHZS375

6,00€

INT. HEX. SCREW HARD

IHZS375H

9,00€

INT. HEX SCREW (Hex 1.25)

IHZS375X

6,00€

INT. HEX. SCREW HARD (Hex 1.25)

IHZS375XH

9,00€

PROVISIONAL ABUTMENT



INT. HEX. PROVISIONAL ABUTMENT ROT.

IHZPAR375

18,00€

INT. HEX. PROVISIONAL ABUTMENT NON ROT.

IHZPANR375

CASTABLE



INT. HEX. CASTABLE ROT.

IHZCR375

6,00€

INT. HEX. CASTABLE NON ROT.

IHZCNR375

COMPATIBLE WITH

ACE[®] Infinity





ANALOG

REFERENCE
3.7 / 4.1 / 4.7

P.V.P.

INT. HEX REPLICA

IHZR375

6,00€

TRANSFER



INT. HEX TRANSFER NON ROT

IHZTNR375

18,00€

HEALING ABUTMENT



INT. HEX HEALING ABUTMENT

2mm	IHZHA3752
3mm	IHZHA3753
4mm	IHZHA3754
5mm	IHZHA3755
6mm	IHZHA3756

15,00€

MULTI UNIT STRAIGHT



INT. HEX MU STRAIGHT

1mm	IHZMUS3751
2mm	IHZMUS3752
3mm	IHZMUS3753
4mm	IHZMUS3754

25,00€

MULTI UNIT ANGLE



INT. HEX MU - 17°

2.5mm	IHZMU3751725
3.5mm	IHZMU3751735

INT. HEX MU - 30°

3.5mm	IHZMU3753035
4.5mm	IHZMU3753045

70,00€

SCREW



INT. HEX. SCREW

IHZS375

6,00€

INT. HEX. SCREW HARD

IHZS375H

9,00€

INT. HEX SCREW (Hex 1.25)

IHZS375X

6,00€

INT. HEX. SCREW HARD (Hex 1.25)

IHZS375XH

9,00€

PROVISIONAL ABUTMENT



INT. HEX. PROVISIONAL ABUTMENT ROT.

IHZPAR375

18,00€

INT. HEX. PROVISIONAL ABUTMENT NON ROT.

IHZPANR375

CASTABLE



INT. HEX. CASTABLE ROT.

IHZCR375

6,00€

INT. HEX. CASTABLE NON ROT.

IHZCNR375

COMPATIBLE WITH

ADIN[®] Touareg CloseFit[™]





ANALOG

REFERENCE

3.5

P.V.P.

INT. HEX REPLICA

IHZR375

6,00€

TRANSFER



INT. HEX TRANSFER NON ROT

IHZTNR375

18,00€

HEALING ABUTMENT



INT. HEX HEALING ABUTMENT

2mm IHZHA3752

3mm IHZHA3753

4mm IHZHA3754

5mm IHZHA3755

6mm IHZHA3756

15,00€

MULTI UNIT STRAIGHT



INT. HEX MU STRAIGHT

1mm IHZMUS3751

2mm IHZMUS3752

3mm IHZMUS3753

4mm IHZMUS3754

25,00€

MULTI UNIT ANGLE



INT. HEX MU - 17°

2.5mm IHZMU3751725

3.5mm IHZMU3751735

INT. HEX MU - 30°

3.5mm IHZMU3753035

4.5mm IHZMU3753045

70,00€

SCREW



INT. HEX. SCREW

IHZS375

6,00€

INT. HEX. SCREW HARD

IHZS375H

9,00€

INT. HEX SCREW (Hex 1.25)

IHZS375X

6,00€

INT. HEX. SCREW HARD (Hex 1.25)

IHZS375XH

9,00€

PROVISIONAL ABUTMENT



INT. HEX. PROVISIONAL ABUTMENT ROT.

IHZPAR375

18,00€

INT. HEX. PROVISIONAL ABUTMENT NON ROT.

IHZPANR375

CASTABLE



INT. HEX. CASTABLE ROT.

IHZCR375

6,00€

INT. HEX. CASTABLE NON ROT.

IHZCNR375

COMPATIBLE WITH

ALPHA GATE[®] Bioactive SCI / MAX
S-line / Porous SLA





ANALOG

REFERENCE

3.3 / 3.75 / 4.2
4.7 / 5.2 / 6.0

P.V.P.

INT. HEX REPLICA

IHZR375

6,00€

TRANSFER



INT. HEX TRANSFER NON ROT

IHZTNR375

18,00€

HEALING ABUTMENT



INT. HEX HEALING ABUTMENT

2mm IHZHA3752

3mm IHZHA3753

4mm IHZHA3754

5mm IHZHA3755

6mm IHZHA3756

15,00€

MULTI UNIT STRAIGHT



INT. HEX MU STRAIGHT

1mm IHZMUS3751

2mm IHZMUS3752

3mm IHZMUS3753

4mm IHZMUS3754

25,00€

MULTI UNIT ANGLE



INT. HEX MU - 17°

2.5mm IHZMU3751725

3.5mm IHZMU3751735

INT. HEX MU - 30°

3.5mm IHZMU3753035

4.5mm IHZMU3753045

70,00€

SCREW



INT. HEX. SCREW

IHZS375

6,00€

INT. HEX. SCREW HARD

IHZS375H

9,00€

INT. HEX SCREW (Hex 1.25)

IHZS375X

6,00€

INT. HEX. SCREW HARD (Hex 1.25)

IHZS375XH

9,00€

PROVISIONAL ABUTMENT



INT. HEX. PROVISIONAL ABUTMENT ROT.

IHZPAR375

18,00€

INT. HEX. PROVISIONAL ABUTMENT NON ROT.

IHZPANR375

CASTABLE



INT. HEX. CASTABLE ROT.

IHZCR375

6,00€

INT. HEX. CASTABLE NON ROT.

IHZCNR375

COMPATIBLE WITH

ALPHABIO[®] Spiral[™] / DFI-Dual Fit Implant[™]
ATID-Parallel / MultiNeo[™]





ANALOG

REFERENCE

3.3 / 3.75
4.2 / 5.0

P.V.P.

INT. HEX REPLICA

IHZR375

6,00€

TRANSFER



INT. HEX TRANSFER NON ROT

IHZTNR375

18,00€

HEALING ABUTMENT



INT. HEX HEALING ABUTMENT

2mm

IHZHA3752

3mm

IHZHA3753

4mm

IHZHA3754

5mm

IHZHA3755

6mm

IHZHA3756

15,00€

MULTI UNIT STRAIGHT



INT. HEX MU STRAIGHT

1mm

IHZMUS3751

2mm

IHZMUS3752

3mm

IHZMUS3753

4mm

IHZMUS3754

25,00€

MULTI UNIT ANGLE



INT. HEX MU - 17°

2.5mm

IHZMU3751725

3.5mm

IHZMU3751735

INT. HEX MU - 30°

3.5mm

IHZMU3753035

4.5mm

IHZMU3753045

70,00€

SCREW



INT. HEX. SCREW

IHZS375

6,00€

INT. HEX. SCREW HARD

IHZS375H

9,00€

INT. HEX SCREW (Hex 1.25)

IHZS375X

6,00€

INT. HEX. SCREW HARD (Hex 1.25)

IHZS375XH

9,00€

PROVISIONAL ABUTMENT



INT. HEX. PROVISIONAL ABUTMENT ROT.

IHZPAR375

INT. HEX. PROVISIONAL ABUTMENT NON ROT.

IHZPANR375

18,00€

CASTABLE



INT. HEX. CASTABLE ROT.

IHZCR375

INT. HEX. CASTABLE NON ROT.

IHZCNR375

6,00€

COMPATIBLE WITH

ASTRA TECH[®] Aqua / Lilac





ANALOG	REFERENCE		P.V.P.	
	AQUA 3.5	LILAC 4.5	3.5	4.5
INT. HEX REPLICA	IHAR35	IHAR45	9,50€	7,00€



TRANSFER				
INT. HEX TRANSFER NON ROT	IHATNR35	IHATNR45	18,00€	



HEALING ABUTMENT				
INT. HEX HEALING ABUTMENT	2mm	IHAHA352	IHAHA452	15,00€
	3mm	IHAHA353	IHAHA453	
	4mm	IHAHA354	IHAHA454	
	5mm	IHAHA355	IHAHA455	
	6mm	IHAHA356	IHAHA456	



MULTI UNIT STRAIGHT				
INT. HEX MU STRAIGHT	1mm	IHAMUS351	IHAMUS451	35,00€
	2mm	IHAMUS352	IHAMUS452	
	3mm	IHAMUS353	IHAMUS453	
	4mm	IHAMUS354	IHAMUS454	



MULTI UNIT ANGLE				
INT. HEX MU - 17°	2mm	IHAMU35172	IHAMU45172	70,00€
	3mm	IHAMU35173	IHAMU45173	
INT. HEX MU - 30°	3mm	IHAMU35303	IHAMU45303	
	4mm	IHAMU35304	IHAMU45304	



SCREW				
INT. HEX. SCREW	IHAS35	IHAS45	7,00€	7,00€
INT. HEX. SCREW HARD	IHAS35H	IHAS45H	9,00€	9,00€



PROVISIONAL ABUTMENT				
INT. HEX. TEMPORARY ABUT ROT	IHAPAR35	IHAPAR45	18,00€	
INT. HEX. TEMPORARY ABUT NON ROT	IHAPANR35	IHAPANR45		



CASTABLE				
INT. HEX. CASTABLE ROT.	IHACR35	IHACR45	8,00€	
INT. HEX. CASTABLE NON ROT.	IHACNR35	IHACNR45		

COMPATIBLE WITH

AVINENT[®] Coral / Ocean IC





ANALOG

REFERENCE

3.5 / 4.1

P.V.P.

INT. HEX REPLICA

IHZR375

6,00€

TRANSFER



INT. HEX TRANSFER NON ROT

IHZTNR375

18,00€

HEALING ABUTMENT



INT. HEX HEALING ABUTMENT

2mm	IHZHA3752	
3mm	IHZHA3753	
4mm	IHZHA3754	15,00€
5mm	IHZHA3755	
6mm	IHZHA3756	

MULTI UNIT STRAIGHT



INT. HEX MU STRAIGHT

1mm	IHZMUS3751	
2mm	IHZMUS3752	25,00€
3mm	IHZMUS3753	
4mm	IHZMUS3754	

MULTI UNIT ANGLE



INT. HEX MU - 17°

INT. HEX MU - 30°

2.5mm	IHZMU3751725	
3.5mm	IHZMU3751735	70,00€
3.5mm	IHZMU3753035	
4.5mm	IHZMU3753045	

SCREW



INT. HEX. SCREW

INT. HEX. SCREW HARD

INT. HEX SCREW (Hex 1.25)

INT. HEX. SCREW HARD (Hex 1.25)

IHZS375	6,00€
IHZS375H	9,00€
IHZS375X	6,00€
IHZS375XH	9,00€

PROVISIONAL ABUTMENT



INT. HEX. PROVISIONAL ABUTMENT ROT.

INT. HEX. PROVISIONAL ABUTMENT NON ROT.

IHZPAR375

IHZPANR375

18,00€

CASTABLE



INT. HEX. CASTABLE ROT.

INT. HEX. CASTABLE NON ROT.

IHZCR375

IHZCNR375

6,00€

COMPATIBLE WITH

BIOHORIZONS[®]

Tapered Internal





ANALOG

REFERENCE

3.5 / 4.5

P.V.P.

INT. HEX REPLICA

IHZR375

6,00€

TRANSFER



INT. HEX TRANSFER NON ROT

IHZTNR375

18,00€

HEALING ABUTMENT



INT. HEX HEALING ABUTMENT

2mm	IHZHA3752
3mm	IHZHA3753
4mm	IHZHA3754
5mm	IHZHA3755
6mm	IHZHA3756

15,00€

MULTI UNIT STRAIGHT



INT. HEX MU STRAIGHT

1mm	IHZMUS3751
2mm	IHZMUS3752
3mm	IHZMUS3753
4mm	IHZMUS3754

25,00€

MULTI UNIT ANGLE



INT. HEX MU - 17°

INT. HEX MU - 30°

2.5mm	IHZMU3751725
3.5mm	IHZMU3751735
3.5mm	IHZMU3753035
4.5mm	IHZMU3753045

70,00€

SCREW



INT. HEX. SCREW

INT. HEX. SCREW HARD

INT. HEX SCREW (Hex 1.25)

INT. HEX. SCREW HARD (Hex 1.25)

IHZS375	6,00€
IHZS375H	9,00€
IHZS375X	6,00€
IHZS375XH	9,00€

PROVISIONAL ABUTMENT



INT. HEX. PROVISIONAL ABUTMENT ROT.

INT. HEX. PROVISIONAL ABUTMENT NON ROT.

IHZPAR375	18,00€
IHZPANR375	

CASTABLE



INT. HEX. CASTABLE ROT.

INT. HEX. CASTABLE NON ROT.

IHZCR375	6,00€
IHZCNR375	



CROSSBAUM
CROSSBAUM IMPLANT SYSTEM

COMPATIBLE WITH

BIONER[®] Hikelt





ANALOG

REFERENCE

3.8 / 4.7

P.V.P.

INT. HEX REPLICA

IHZR375

6,00€

TRANSFER



INT. HEX TRANSFER NON ROT

IHZTNR375

18,00€

HEALING ABUTMENT



INT. HEX HEALING ABUTMENT

2mm IHZHA3752

3mm IHZHA3753

4mm IHZHA3754

5mm IHZHA3755

6mm IHZHA3756

15,00€

MULTI UNIT STRAIGHT



INT. HEX MU STRAIGHT

1mm IHZMUS3751

2mm IHZMUS3752

3mm IHZMUS3753

4mm IHZMUS3754

25,00€

MULTI UNIT ANGLE



INT. HEX MU - 17°

2.5mm IHZMU3751725

3.5mm IHZMU3751735

INT. HEX MU - 30°

3.5mm IHZMU3753035

4.5mm IHZMU3753045

70,00€

SCREW



INT. HEX. SCREW

IHZS375

6,00€

INT. HEX. SCREW HARD

IHZS375H

9,00€

INT. HEX SCREW (Hex 1.25)

IHZS375X

6,00€

INT. HEX. SCREW HARD (Hex 1.25)

IHZS375XH

9,00€

PROVISIONAL ABUTMENT



INT. HEX. PROVISIONAL ABUTMENT ROT.

IHZPAR375

18,00€

INT. HEX. PROVISIONAL ABUTMENT NON ROT.

IHZPANR375

CASTABLE



INT. HEX. CASTABLE ROT.

IHZCR375

6,00€

INT. HEX. CASTABLE NON ROT.

IHZCNR375

COMPATIBLE WITH

BRANEMARK[®]

For Branemark[®] compatibility, see the table presented on page 88.





ANALOG	REFERENCE			P.V.P.		
	3.3/3.5	4.1	5.0	3.3/3.5	4.1	5.0
EXT. HEX REPLICA	EHR35	EHR41	EHR5	7,50€	4,50€	7,50€



TRANSFER						
EXT. HEX TRANSFER ROT	-	EHRTR41	-			
EXT. HEX TRANSFER NON ROT	EHTNR35	EHRTNR41	EHRTNR5			18,00€



HEALING ABUTMENT						
EXT. HEX HEALING ABUTMENT	1mm	EHHA351	EHHA411	EHHA51		
	2mm	EHHA352	EHHA412	EHHA52		
	3mm	EHHA353	EHHA413	EHHA53		
	4mm	EHHA354	EHHA414	EHHA54		15,00€
	5mm	EHHA355	EHHA415	EHHA55		
	6mm	EHHA356	EHHA416	EHHA56		



MULTI UNIT STRAIGHT						
EXT. HEX MU STRAIGHT	1mm	EHMUS351	EHMUS411	-		
	2mm	EHMUS352	EHMUS412	-		
	3mm	EHMUS353	EHMUS413	-		25,00€
	4mm	EHMUS354	EHMUS414	-		



MULTI UNIT ANGLE						
EXT. HEX MU - 17°	2mm	EHMU35172	EHMU41172	-		
	3mm	EHMU35173	EHMU41173	-		
EXT. HEX MU - 30°	3mm	EHMU35303	EHMU41303	-		70,00€
	4mm	EHMU35304	EHMU41304	-		



SCREW							
EXT. HEX. SCREW		EHS35	EHS41	EHS5	7,00€	4,50€	7,00€
EXT. HEX. SCREW HARD		EHS35H	EHS41H	EHS5H	9,00€	9,00€	9,00€



PROVISIONAL ABUTMENT						
EXT. HEX. TEMPORARY ABUT ROT		EHPAR35	EHPAR41	EHPAR5		
EXT. HEX. TEMPORARY ABUT NON ROT		EHPANR35	EHPANR41	EHPANR5		18,00€



CASTABLE							
EXT. HEX. CASTABLE ROT.		EHCR35	EHCR41	EHCR5	7,00€	4,50€	7,00€
EXT. HEX. CASTABLE NON ROT.		EHCNR35	EHCNR41	EHCNR5	7,00€	4,50€	7,00€

COMPATIBLE WITH

CORTEX[®] Classix / Dynamix / Magix





ANALOG

REFERENCE
3.3 / 3.8 / 4.2

P.V.P.

INT. HEX REPLICA

IHZR375

6,00€



TRANSFER

INT. HEX TRANSFER NON ROT

IHZTNR375

18,00€



HEALING ABUTMENT

INT. HEX HEALING ABUTMENT

2mm	IHZHA3752
3mm	IHZHA3753
4mm	IHZHA3754
5mm	IHZHA3755
6mm	IHZHA3756

15,00€



MULTI UNIT STRAIGHT

INT. HEX MU STRAIGHT

1mm	IHZMUS3751
2mm	IHZMUS3752
3mm	IHZMUS3753
4mm	IHZMUS3754

25,00€



MULTI UNIT ANGLE

INT. HEX MU - 17°

INT. HEX MU - 30°

2.5mm	IHZMU3751725
3.5mm	IHZMU3751735
3.5mm	IHZMU3753035
4.5mm	IHZMU3753045

70,00€



SCREW

INT. HEX. SCREW

INT. HEX. SCREW HARD

INT. HEX SCREW (Hex 1.25)

INT. HEX. SCREW HARD (Hex 1.25)

IHZS375	6,00€
IHZS375H	9,00€
IHZS375X	6,00€
IHZS375XH	9,00€



PROVISIONAL ABUTMENT

INT. HEX. PROVISIONAL ABUTMENT ROT.

INT. HEX. PROVISIONAL ABUTMENT NON ROT.

IHZPAR375

IHZPANR375

18,00€



CASTABLE

INT. HEX. CASTABLE ROT.

INT. HEX. CASTABLE NON ROT.

IHZCR375

IHZCNR375

6,00€

COMPATIBLE WITH

CWM[®] INNO





ANALOG

REFERENCE
3.5 / 4.0
4.5 / 5.0 / 6.0

P.V.P.

INT. HEX REPLICA

IHOR36

7,00€



TRANSFER

INT. HEX TRANSFER NON ROT

IHOTNR36

18,00€



HEALING ABUTMENT

INT. HEX HEALING ABUTMENT

1mm	IHOHA361
2mm	IHOHA362
3mm	IHOHA363
4mm	IHOHA364
5mm	IHOHA365
6mm	IHOHA366
7mm	IHOHA367

15,00€



MULTI UNIT STRAIGHT

INT. HEX MU STRAIGHT

1.5mm	IHOMUS3615
2.5mm	IHOMUS3625
3.5mm	IHOMUS3635
4.5mm	IHOMUS3645

35,00€



MULTI UNIT ANGLE

INT. HEX MU - 17°

INT. HEX MU - 30°

2mm	IHOMU36172
3mm	IHOMU36173
3mm	IHOMU36303
4mm	IHOMU36304

70,00€



SCREW

INT. HEX. SCREW

INT. HEX SCREW HARD

IHOS36

IHOS36H

7,00€

9,00€



PROVISIONAL ABUTMENT

INT. HEX. TEMPORARY ABUT ROT

INT. HEX. TEMPORARY ABUT NON ROT

IHOPAR36

IHOPANR36

18,00€



CASTABLE

INT. HEX. CASTABLE ROT.

INT. HEX. CASTABLE NON ROT.

IHOCR36

IHOCNR36

8,00€



CROSSBAUM
CROSSBAUM IMPLANT SYSTEM

COMPATIBLE WITH

DENTIUM[®] Superline





ANALOG

REFERENCE

3.6 / 4.0 / 4.5
5.0 / 6.0 / 7.0

P.V.P.

INT. HEX REPLICA

IHOR36

7,00€



TRANSFER

INT. HEX TRANSFER NON ROT

IHOTNR36

18,00€



HEALING ABUTMENT

INT. HEX HEALING ABUTMENT

1mm	IHOHA361
2mm	IHOHA362
3mm	IHOHA363
4mm	IHOHA364
5mm	IHOHA365
6mm	IHOHA366
7mm	IHOHA367

15,00€



MULTI UNIT STRAIGHT

INT. HEX MU STRAIGHT

1.5mm	IHOMUS3615
2.5mm	IHOMUS3625
3.5mm	IHOMUS3635
4.5mm	IHOMUS3645

35,00€



MULTI UNIT ANGLE

INT. HEX MU - 17°

INT. HEX MU - 30°

2mm	IHOMU36172
3mm	IHOMU36173
3mm	IHOMU36303
4mm	IHOMU36304

70,00€



SCREW

INT. HEX. SCREW

INT. HEX SCREW HARD

IHOS36

IHOS36H

7,00€

9,00€



PROVISIONAL ABUTMENT

INT. HEX. TEMPORARY ABUT ROT

INT. HEX. TEMPORARY ABUT NON ROT

IHOPAR36

IHOPANR36

18,00€



CASTABLE

INT. HEX. CASTABLE ROT.

INT. HEX. CASTABLE NON ROT.

IHOCR36

IHOCNR36

8,00€



CROSSBAUM
CROSSBAUM IMPLANT SYSTEM

COMPATIBLE WITH

DIO[®] UF / UF2





ANALOG

REFERENCE

3.8 / 4.0
4.5 / 5.0

P.V.P.

INT. HEX REPLICA

IHOR36

7,00€



TRANSFER

INT. HEX TRANSFER NON ROT

IHOTNR36

18,00€



HEALING ABUTMENT

INT. HEX HEALING ABUTMENT

1mm IHOHA361
2mm IHOHA362
3mm IHOHA363
4mm IHOHA364
5mm IHOHA365
6mm IHOHA366
7mm IHOHA367

15,00€



MULTI UNIT STRAIGHT

INT. HEX MU STRAIGHT

1.5mm IHOMUS3615
2.5mm IHOMUS3625
3.5mm IHOMUS3635
4.5mm IHOMUS3645

35,00€



MULTI UNIT ANGLE

INT. HEX MU - 17°

INT. HEX MU - 30°

2mm IHOMU36172
3mm IHOMU36173
3mm IHOMU36303
4mm IHOMU36304

70,00€



SCREW

INT. HEX. SCREW

INT. HEX SCREW HARD

IHOS36

IHOS36H

7,00€

9,00€



PROVISIONAL ABUTMENT

INT. HEX. TEMPORARY ABUT ROT

INT. HEX. TEMPORARY ABUT NON ROT

IHOPAR36

IHOPANR36

18,00€



CASTABLE

INT. HEX. CASTABLE ROT.

INT. HEX. CASTABLE NON ROT.

IHOCR36

IHOCNR36

8,00€

COMPATIBLE WITH

ETK[®] Naturactis / Naturall+ / Natea+





ANALOG

REFERENCE

3.5 / 4.0 / 4.5 / 5.0
3.8 / 4.1 / 4.8

P.V.P.

INT. HEX REPLICA

IHAR35

9,50€



TRANSFER

INT. HEX TRANSFER NON ROT

IHATNR35

18,00€



HEALING ABUTMENT

INT. HEX HEALING ABUTMENT

2mm

IHAHA352

3mm

IHAHA353

4mm

IHAHA354

5mm

IHAHA355

6mm

IHAHA356

15,00€



MULTI UNIT STRAIGHT

INT. HEX MU STRAIGHT

1mm

IHAMUS351

2mm

IHAMUS352

3mm

IHAMUS353

4mm

IHAMUS354

35,00€



MULTI UNIT ANGLE

INT. HEX MU - 17°

2mm

IHAMU35172

3mm

IHAMU35173

INT. HEX MU - 30°

3mm

IHAMU35303

4mm

IHAMU35304

70,00€



SCREW

INT. HEX. SCREW

IHAS35

7,00€

INT. HEX. SCREW HARD

IHAS35H

9,00€



PROVISIONAL ABUTMENT

INT. HEX. TEMPORARY ABUT ROT

IHAPAR35

INT. HEX. TEMPORARY ABUT NON ROT

IHAPANR35

18,00€



CASTABLE

INT. HEX. CASTABLE ROT.

IHACR35

INT. HEX. CASTABLE NON ROT.

IHACNR35

8,00€



CROSSBAUM
CROSSBAUM IMPLANT SYSTEM

COMPATIBLE WITH

GALIMPLANT[®] IPX / ICI





ANALOG

REFERENCE	P.V.P.
3.5 / 4.0 / 4.5 / 5.0 3.2 / 3.5 / 4.0 / 5.0	

INT. HEX REPLICA

IHAR35

9,50€



TRANSFER

INT. HEX TRANSFER NON ROT

IHATNR35

18,00€



HEALING ABUTMENT

INT. HEX HEALING ABUTMENT

2mm	IHAHA352
3mm	IHAHA353
4mm	IHAHA354
5mm	IHAHA355
6mm	IHAHA356

15,00€



MULTI UNIT STRAIGHT

INT. HEX MU STRAIGHT

1mm	IHAMUS351
2mm	IHAMUS352
3mm	IHAMUS353
4mm	IHAMUS354

35,00€



MULTI UNIT ANGLE

INT. HEX MU - 17°

INT. HEX MU - 30°

2mm	IHAMU35172
3mm	IHAMU35173
3mm	IHAMU35303
4mm	IHAMU35304

70,00€



SCREW

INT. HEX. SCREW

INT. HEX. SCREW HARD

IHAS35

IHAS35H

7,00€

9,00€



PROVISIONAL ABUTMENT

INT. HEX. TEMPORARY ABUT ROT

INT. HEX. TEMPORARY ABUT NON ROT

IHAPAR35

IHAPANR35

18,00€



CASTABLE

INT. HEX. CASTABLE ROT.

INT. HEX. CASTABLE NON ROT.

IHACR35

IHACNR35

8,00€

COMPATIBLE WITH

GMI[®] Frontier IC





ANALOG

REFERENCE
3.3 / 3.75 / 4.25

P.V.P.

INT. HEX REPLICA

IHZR375

6,00€

TRANSFER



INT. HEX TRANSFER NON ROT

IHZTNR375

18,00€

HEALING ABUTMENT



INT. HEX HEALING ABUTMENT

2mm	IHZHA3752
3mm	IHZHA3753
4mm	IHZHA3754
5mm	IHZHA3755
6mm	IHZHA3756

15,00€

MULTI UNIT STRAIGHT



INT. HEX MU STRAIGHT

1mm	IHZMUS3751
2mm	IHZMUS3752
3mm	IHZMUS3753
4mm	IHZMUS3754

25,00€

MULTI UNIT ANGLE



INT. HEX MU - 17°

2.5mm	IHZMU3751725
3.5mm	IHZMU3751735
3.5mm	IHZMU3753035
4.5mm	IHZMU3753045

70,00€

INT. HEX MU - 30°

SCREW



INT. HEX. SCREW

IHZS375

6,00€

INT. HEX. SCREW HARD

IHZS375H

9,00€

INT. HEX SCREW (Hex 1.25)

IHZS375X

6,00€

INT. HEX. SCREW HARD (Hex 1.25)

IHZS375XH

9,00€

PROVISIONAL ABUTMENT



INT. HEX. PROVISIONAL ABUTMENT ROT.

IHZPAR375

18,00€

INT. HEX. PROVISIONAL ABUTMENT NON ROT.

IHZPANR375

CASTABLE



INT. HEX. CASTABLE ROT.

IHZCR375

6,00€

INT. HEX. CASTABLE NON ROT.

IHZCNR375

COMPATIBLE WITH

GT-MEDICAL[®] Best-Fit 002-hxi





ANALOG

REFERENCE
3.5 / 4.3 / 5.0

P.V.P.

INT. HEX REPLICA

IHZR375

6,00€

TRANSFER



INT. HEX TRANSFER NON ROT

IHZTNR375

18,00€

HEALING ABUTMENT



INT. HEX HEALING ABUTMENT

2mm	IHZHA3752
3mm	IHZHA3753
4mm	IHZHA3754
5mm	IHZHA3755
6mm	IHZHA3756

15,00€

MULTI UNIT STRAIGHT



INT. HEX MU STRAIGHT

1mm	IHZMUS3751
2mm	IHZMUS3752
3mm	IHZMUS3753
4mm	IHZMUS3754

25,00€

MULTI UNIT ANGLE



INT. HEX MU - 17°

2.5mm	IHZMU3751725
3.5mm	IHZMU3751735

70,00€

INT. HEX MU - 30°

3.5mm	IHZMU3753035
4.5mm	IHZMU3753045

SCREW



INT. HEX. SCREW

IHZS375

6,00€

INT. HEX. SCREW HARD

IHZS375H

9,00€

INT. HEX SCREW (Hex 1.25)

IHZS375X

6,00€

INT. HEX. SCREW HARD (Hex 1.25)

IHZS375XH

9,00€

PROVISIONAL ABUTMENT



INT. HEX. PROVISIONAL ABUTMENT ROT.

IHZPAR375

18,00€

INT. HEX. PROVISIONAL ABUTMENT NON ROT.

IHZPANR375

CASTABLE



INT. HEX. CASTABLE ROT.

IHZCR375

6,00€

INT. HEX. CASTABLE NON ROT.

IHZCNR375

COMPATIBLE WITH

GT-MEDICAL[®] Best-Fit Tapered II / Save





ANALOG

REFERENCE

P.V.P.

3.7 / 4.1
4.3 / 4.8

5.5 / 6.0

3.7 / 4.1
4.3 / 4.8

5.5 / 6.0

INT. HEX REPLICA

IHAR35

IHAR45

9,50€

7,00€



TRANSFER

INT. HEX TRANSFER NON ROT

IHATNR35

IHATNR45

18,00€



HEALING ABUTMENT

INT. HEX HEALING ABUTMENT

2mm

IHAHA352

IHAHA452

3mm

IHAHA353

IHAHA453

4mm

IHAHA354

IHAHA454

15,00€

5mm

IHAHA355

IHAHA455

6mm

IHAHA356

IHAHA456



MULTI UNIT STRAIGHT

INT. HEX MU STRAIGHT

1mm

IHAMUS351

IHAMUS351

2mm

IHAMUS352

IHAMUS352

3mm

IHAMUS353

IHAMUS353

4mm

IHAMUS354

IHAMUS354

35,00€



MULTI UNIT ANGLE

INT. HEX MU - 17°

2mm

IHAMU35172

IHAMU45172

3mm

IHAMU35173

IHAMU45173

INT. HEX MU - 30°

3mm

IHAMU35303

IHAMU45303

4mm

IHAMU35304

IHAMU45304

70,00€



SCREW

INT. HEX. SCREW

IHAS35

IHAS45

7,00€

7,00€

INT. HEX. SCREW HARD

IHAS35H

IHAS45H

9,00€

9,00€



PROVISIONAL ABUTMENT

INT. HEX. TEMPORARY ABUT ROT

IHAPAR35

IHAPAR45

INT. HEX. TEMPORARY ABUT NON ROT

IHAPANR35

IHAPANR45

18,00€



CASTABLE

INT. HEX. CASTABLE ROT.

IHACR35

IHACR45

INT. HEX. CASTABLE NON ROT.

IHACNR35

IHACNR45

8,00€

COMPATIBLE WITH

HI-TECH[®] Tapered Self Thread[™]





ANALOG

REFERENCE

3.3 / 3.75

P.V.P.

INT. HEX REPLICA

IHZR375

6,00€



TRANSFER

INT. HEX TRANSFER NON ROT

IHZTNR375

18,00€



HEALING ABUTMENT

INT. HEX HEALING ABUTMENT

2mm

IHZHA3752

3mm

IHZHA3753

4mm

IHZHA3754

5mm

IHZHA3755

6mm

IHZHA3756

15,00€



MULTI UNIT STRAIGHT

INT. HEX MU STRAIGHT

1mm

IHAMUS451

2mm

IHAMUS452

3mm

IHAMUS453

4mm

IHAMUS454

25,00€



MULTI UNIT ANGLE

INT. HEX MU - 17°

2.5mm

IHZMU3751725

3.5mm

IHZMU3751735

INT. HEX MU - 30°

3.5mm

IHZMU3753035

4.5mm

IHZMU3753045

70,00€



SCREW

INT. HEX. SCREW

IHZS375

6,00€

INT. HEX. SCREW HARD

IHZS375H

9,00€

INT. HEX SCREW (Hex 1.25)

IHZS375X

6,00€

INT. HEX. SCREW HARD (Hex 1.25)

IHZS375XH

9,00€



PROVISIONAL ABUTMENT

INT. HEX. PROVISIONAL ABUTMENT ROT.

IHZPAR375

18,00€

INT. HEX. PROVISIONAL ABUTMENT NON ROT.

IHZPANR375



CASTABLE

INT. HEX. CASTABLE ROT.

IHZCR375

6,00€

INT. HEX. CASTABLE NON ROT.

IHZCNR375

COMPATIBLE WITH

HI-TECH[®] Expert[™] / Implex[™] / Logic[™]





ANALOG

REFERENCE

P.V.P.

3.5

4.3 / 5.0 / 6.0

3.5

4.3 / 5.0 / 6.0

INT. HEX REPLICA

IHNAR35

IHNAR43

9,50€

7,00€



TRANSFER

INT. HEX TRANSFER NON ROT

IHNATNR35

IHNATNR43

18,00€



HEALING ABUTMENT

INT. HEX HEALING ABUTMENT

1mm

IHNAHA351

IHNAHA431

2mm

IHNAHA352

IHNAHA432

3mm

IHNAHA353

IHNAHA433

4mm

IHNAHA354

IHNAHA434

5mm

IHNAHA355

IHNAHA435

6mm

IHNAHA356

IHNAHA436

15,00€



MULTI UNIT STRAIGHT

INT. HEX MU STRAIGHT

1.5mm

IHNAMUS3515

IHNAMUS4315

2.5mm

IHNAMUS3525

IHNAMUS4325

3.5mm

IHNAMUS3535

IHNAMUS4335

4.5mm

IHNAMUS3545

IHNAMUS4345

35,00€



MULTI UNIT ANGLE

INT. HEX MU - 17°

2.5mm

IHNAMU351725

IHNAMU431725

3.5mm

IHNAMU351735

IHNAMU431735

INT. HEX MU - 30°

3.5mm

IHNAMU353035

IHNAMU433035

4.5mm

IHNAMU353045

IHNAMU433045

70,00€



SCREW

INT. HEX. SCREW

IHNAS35

IHNAS43

7,00€

9,00€

INT. HEX. SCREW HARD

IHNAS35H

IHNAS43H

9,00€

11,00€



PROVISIONAL ABUTMENT

INT. HEX. TEMPORARY ABUT ROT

IHNAPAR35

IHNAPAR43

18,00€

INT. HEX. TEMPORARY ABUT NON ROT

IHNAPANR35

IHNAPANR43



CASTABLE

INT. HEX. CASTABLE ROT.

IHNACR35

IHNACR43

8,00€

INT. HEX. CASTABLE NON ROT.

IHNACNR35

IHNACNR43



CROSSBAUM
CROSSBAUM IMPLANT SYSTEM

COMPATIBLE WITH

IMPLANT DIRECT[®]

Interactive[™]





ANALOG	REFERENCE		P.V.P.	
	3.0	3.4	3.0	3.4
INT. HEX REPLICA	IHNAR35	IHNAR43	9,50€	7,00€



TRANSFER				
INT. HEX TRANSFER NON ROT	IHNATNR35	IHNATNR43	18,00€	



HEALING ABUTMENT				
INT. HEX HEALING ABUTMENT	1mm	IHNAHA351	IHNAHA431	15,00€
	2mm	IHNAHA352	IHNAHA432	
	3mm	IHNAHA353	IHNAHA433	
	4mm	IHNAHA354	IHNAHA434	
	5mm	IHNAHA355	IHNAHA435	
	6mm	IHNAHA356	IHNAHA436	



MULTI UNIT STRAIGHT				
INT. HEX MU STRAIGHT	1.5mm	IHNAMUS3515	IHNAMUS4315	35,00€
	2.5mm	IHNAMUS3525	IHNAMUS4325	
	3.5mm	IHNAMUS3535	IHNAMUS4335	
	4.5mm	IHNAMUS3545	IHNAMUS4345	



MULTI UNIT ANGLE				
INT. HEX MU - 17°	2.5 mm	IHNAMU351725	IHNAMU431725	70,00€
	3.5mm	IHNAMU351735	IHNAMU431735	
INT. HEX MU - 30°	3.5mm	IHNAMU353035	IHNAMU433035	
	4.5mm	IHNAMU353045	IHNAMU433045	



SCREW				
INT. HEX. SCREW	IHNAS35	IHNAS43	7,00€	9,00€
INT. HEX. SCREW HARD	IHNAS35H	IHNAS43H	9,00€	11,00€



PROVISIONAL ABUTMENT				
INT. HEX. TEMPORARY ABUT ROT	IHNAPAR35	IHNAPAR43	18,00€	
INT. HEX. TEMPORARY ABUT NON ROT	IHNAPANR35	IHNAPANR43		



CASTABLE				
INT. HEX. CASTABLE ROT.	IHNACR35	IHNACR43	8,00€	
INT. HEX. CASTABLE NON ROT.	IHNACNR35	IHNACNR43		

COMPATIBLE WITH

IMPLANT DIRECT[®] Legacy[™] I
Legacy[™] II / Legacy[™] III / Legacy[™] IV





ANALOG

REFERENCE

3.7 / 4.2

P.V.P.

INT. HEX REPLICA

IHZR375

6,00€

TRANSFER



INT. HEX TRANSFER NON ROT

IHZTNR375

18,00€

HEALING ABUTMENT



INT. HEX HEALING ABUTMENT

2mm

IHZHA3752

3mm

IHZHA3753

4mm

IHZHA3754

5mm

IHZHA3755

6mm

IHZHA3756

15,00€

MULTI UNIT STRAIGHT



INT. HEX MU STRAIGHT

1mm

IHZMUS3751

2mm

IHZMUS3752

3mm

IHZMUS3753

4mm

IHZMUS3754

25,00€

MULTI UNIT ANGLE



INT. HEX MU - 17°

2.5mm

IHZMU3751725

3.5mm

IHZMU3751735

INT. HEX MU - 30°

3.5mm

IHZMU3753035

4.5mm

IHZMU3753045

70,00€

SCREW



INT. HEX. SCREW

IHZS375

6,00€

INT. HEX. SCREW HARD

IHZS375H

9,00€

INT. HEX SCREW (Hex 1.25)

IHZS375X

6,00€

INT. HEX. SCREW HARD (Hex 1.25)

IHZS375XH

9,00€

PROVISIONAL ABUTMENT



INT. HEX. PROVISIONAL ABUTMENT ROT.

IHZPAR375

18,00€

INT. HEX. PROVISIONAL ABUTMENT NON ROT.

IHZPANR375

CASTABLE



INT. HEX. CASTABLE ROT.

IHZCR375

6,00€

INT. HEX. CASTABLE NON ROT.

IHZCNR375

COMPATIBLE WITH

IRES[®] Imax NHSI





ANALOG

REFERENCE

3.5

P.V.P.

INT. HEX REPLICA

IHZR375

6,00€

TRANSFER



INT. HEX TRANSFER NON ROT

IHZTNR375

18,00€

HEALING ABUTMENT



INT. HEX HEALING ABUTMENT

2mm

IHZHA3752

3mm

IHZHA3753

4mm

IHZHA3754

5mm

IHZHA3755

6mm

IHZHA3756

15,00€

MULTI UNIT STRAIGHT



INT. HEX MU STRAIGHT

1mm

IHZMUS3751

2mm

IHZMUS3752

3mm

IHZMUS3753

4mm

IHZMUS3754

25,00€

MULTI UNIT ANGLE



INT. HEX MU - 17°

2.5mm

IHZMU3751725

3.5mm

IHZMU3751735

INT. HEX MU - 30°

3.5mm

IHZMU3753035

4.5mm

IHZMU3753045

70,00€

SCREW



INT. HEX. SCREW

IHZS375

6,00€

INT. HEX. SCREW HARD

IHZS375H

9,00€

INT. HEX SCREW (Hex 1.25)

IHZS375X

6,00€

INT. HEX. SCREW HARD (Hex 1.25)

IHZS375XH

9,00€

PROVISIONAL ABUTMENT



INT. HEX. PROVISIONAL ABUTMENT ROT.

IHZPAR375

18,00€

INT. HEX. PROVISIONAL ABUTMENT NON ROT.

IHZPANR375

CASTABLE



INT. HEX. CASTABLE ROT.

IHZCR375

6,00€

INT. HEX. CASTABLE NON ROT.

IHZCNR375



CROSSBAUM
CROSSBAUM IMPLANT SYSTEM

COMPATIBLE WITH

MEGAGEN[®] Anyridge





ANALOG	REFERENCE	P.V.P.
	4.0 / 4.5 5.0 / 5.5	
INT. HEX REPLICA	IHMAR4	9,00€



TRANSFER		
INT. HEX TRANSFER NON ROT	IHMATNR4	22,00€



HEALING ABUTMENT			
INT. HEX HEALING ABUTMENT	1.5mm	IHMAHA415	15,00€
	3mm	IHMAHA43	
	4.5mm	IHMAHA445	



MULTI UNIT STRAIGHT			
INT. HEX MU STRAIGHT	1.5mm	IHMAMUS415	35,00€
	2.5mm	IHMAMUS425	
	3.5mm	IHMAMUS435	
	4.5mm	IHMAMUS445	



MULTI UNIT ANGLE			
INT. HEX MU - 17°	2.5mm	IHMAMU41725	70,00€
	3.5mm	IHMAMU41735	
INT. HEX MU - 30°	3.5mm	IHMAMU43035	
	4.5mm	IHMAMU43045	



SCREW		
INT. HEX. SCREW	IHMAS4	6,00€
INT. HEX. SCREW HARD	IHMAS4H	9,00€



PROVISIONAL ABUTMENT		
INT. HEX. TEMPORARY ABUT ROT	IHMAMPAR4	18,00€
INT. HEX. TEMPORARY ABUT NON ROT	IHMAPANR4	



CASTABLE		
INT. HEX. CASTABLE ROT.	IHMACR4	9,00€
INT. HEX. CASTABLE NON ROT.	IHMACNR4	

COMPATIBLE WITH

MEGAGEN[®] Anyone Internal





ANALOG

REFERENCE

3.5 / 4.0 / 4.5
5.0 / 6.0 / 7.0

P.V.P.

INT. HEX REPLICA

IHOR36

7,00€



TRANSFER

INT. HEX TRANSFER NON ROT

IHOTNR36

18,00€



HEALING ABUTMENT

INT. HEX HEALING ABUTMENT

1mm	IHOHA361
2mm	IHOHA362
3mm	IHOHA363
4mm	IHOHA364
5mm	IHOHA365
6mm	IHOHA366
7mm	IHOHA367

15,00€



MULTI UNIT STRAIGHT

INT. HEX MU STRAIGHT

1.5mm	IHOMUS3615
2.5mm	IHOMUS3625
3.5mm	IHOMUS3635
4.5mm	IHOMUS3645

35,00€



MULTI UNIT ANGLE

INT. HEX MU - 17°

INT. HEX MU - 30°

2mm	IHOMU36172
3mm	IHOMU36173
3mm	IHOMU36303
4mm	IHOMU36304

70,00€



SCREW

INT. HEX. SCREW

INT. HEX SCREW HARD

IHOS36

IHOS36H

7,00€

9,00€



PROVISIONAL ABUTMENT

INT. HEX. TEMPORARY ABUT ROT

INT. HEX. TEMPORARY ABUT NON ROT

IHOPAR36

IHOPANR36

18,00€



CASTABLE

INT. HEX. CASTABLE ROT.

INT. HEX. CASTABLE NON ROT.

IHOCR36

IHOCNR36

8,00€

COMPATIBLE WITH

MIS[®] Seven / M4





ANALOG

REFERENCE

3.75 / 4.2

P.V.P.

INT. HEX REPLICA

IHZR375

6,00€

TRANSFER



INT. HEX TRANSFER NON ROT

IHZTNR375

18,00€

HEALING ABUTMENT



INT. HEX HEALING ABUTMENT

2mm IHZHA3752

3mm IHZHA3753

4mm IHZHA3754

5mm IHZHA3755

6mm IHZHA3756

15,00€

MULTI UNIT STRAIGHT



INT. HEX MU STRAIGHT

1mm IHZMUS3751

2mm IHZMUS3752

3mm IHZMUS3753

4mm IHZMUS3754

25,00€

MULTI UNIT ANGLE



INT. HEX MU - 17°

2.5mm IHZMU3751725

3.5mm IHZMU3751735

INT. HEX MU - 30°

3.5mm IHZMU3753035

4.5mm IHZMU3753045

70,00€

SCREW



INT. HEX. SCREW

IHZS375

6,00€

INT. HEX. SCREW HARD

IHZS375H

9,00€

INT. HEX SCREW (Hex 1.25)

IHZS375X

6,00€

INT. HEX. SCREW HARD (Hex 1.25)

IHZS375XH

9,00€

PROVISIONAL ABUTMENT



INT. HEX. PROVISIONAL ABUTMENT ROT.

IHZPAR375

18,00€

INT. HEX. PROVISIONAL ABUTMENT NON ROT.

IHZPANR375

CASTABLE



INT. HEX. CASTABLE ROT.

IHZCR375

6,00€

INT. HEX. CASTABLE NON ROT.

IHZCNR375

COMPATIBLE WITH

NEOBIO TECH[®] IS-II Active





ANALOG

REFERENCE

3.5 / 4.0
4.5 / 5.0

P.V.P.

INT. HEX REPLICA

IHOR36

7,00€



TRANSFER

INT. HEX TRANSFER NON ROT

IHOTNR36

18,00€

HEALING ABUTMENT



INT. HEX HEALING ABUTMENT

1mm IHOHA361
2mm IHOHA362
3mm IHOHA363
4mm IHOHA364
5mm IHOHA365
6mm IHOHA366
7mm IHOHA367

15,00€



MULTI UNIT STRAIGHT

INT. HEX MU STRAIGHT

1.5mm IHOMUS3615
2.5mm IHOMUS3625
3.5mm IHOMUS3635
4.5mm IHOMUS3645

35,00€



MULTI UNIT ANGLE

INT. HEX MU - 17°

INT. HEX MU - 30°

2mm IHOMU36172
3mm IHOMU36173
3mm IHOMU36303
4mm IHOMU36304

70,00€



SCREW

INT. HEX. SCREW

INT. HEX SCREW HARD

IHOS36

IHOS36H

7,00€

9,00€



PROVISIONAL ABUTMENT

INT. HEX. TEMPORARY ABUT ROT

INT. HEX. TEMPORARY ABUT NON ROT

IHOPAR36

IHOPANR36

18,00€



CASTABLE

INT. HEX. CASTABLE ROT.

INT. HEX. CASTABLE NON ROT.

IHOCR36

IHOCNR36

8,00€

COMPATIBLE WITH

NOBEL ACTIVE[®]





ANALOG	REFERENCE		P.V.P.	
	3.5	4.3	3.5	4.3
INT. HEX REPLICA	IHNAR35	IHNAR43	9,50€	7,00€



TRANSFER				
INT. HEX TRANSFER NON ROT	IHNATNR35	IHNATNR43	18,00€	



HEALING ABUTMENT				
INT. HEX HEALING ABUTMENT	1mm	IHNAHA351	IHNAHA431	15,00€
	2mm	IHNAHA352	IHNAHA432	
	3mm	IHNAHA353	IHNAHA433	
	4mm	IHNAHA354	IHNAHA434	
	5mm	IHNAHA355	IHNAHA435	
	6mm	IHNAHA356	IHNAHA436	



MULTI UNIT STRAIGHT				
INT. HEX MU STRAIGHT	1.5mm	IHNAMUS3515	IHNAMUS4315	35,00€
	2.5mm	IHNAMUS3525	IHNAMUS4325	
	3.5mm	IHNAMUS3535	IHNAMUS4335	
	4.5mm	IHNAMUS3545	IHNAMUS4345	



MULTI UNIT ANGLE				
INT. HEX MU - 17°	2.5mm	IHNAMU351725	IHNAMU431725	70,00€
	3.5mm	IHNAMU351735	IHNAMU431735	
INT. HEX MU - 30°	3.5mm	IHNAMU353035	IHNAMU433035	
	4.5mm	IHNAMU353045	IHNAMU433045	



SCREW				
INT. HEX. SCREW	IHNAS35	IHNAS43	7,00€	9,00€
INT. HEX. SCREW HARD	IHNAS35H	IHNAS43H	9,00€	11,00€



PROVISIONAL ABUTMENT				
INT. HEX. TEMPORARY ABUT ROT	IHNAPAR35	IHNAPAR43	18,00€	
INT. HEX. TEMPORARY ABUT NON ROT	IHNAPANR35	IHNAPANR43		



CASTABLE				
INT. HEX. CASTABLE ROT.	IHNACR35	IHNACR43	8,00€	
INT. HEX. CASTABLE NON ROT.	IHNACNR35	IHNACNR43		



CROSSBAUM
CROSSBAUM IMPLANT SYSTEM

COMPATIBLE WITH

NOBEL PARALLEL[®]





ANALOG	REFERENCE		P.V.P.	
	3.75	4.3 / 5.0	3.75	4.3 / 5.0
INT. HEX REPLICA	IHNAR35	IHNAR43	9,50€	7,00€



TRANSFER				
INT. HEX TRANSFER NON ROT	IHNATNR35	IHNATNR43	18,00€	



HEALING ABUTMENT				
INT. HEX HEALING ABUTMENT	1mm	IHNAHA351	IHNAHA431	15,00€
	2mm	IHNAHA352	IHNAHA432	
	3mm	IHNAHA353	IHNAHA433	
	4mm	IHNAHA354	IHNAHA434	
	5mm	IHNAHA355	IHNAHA435	
	6mm	IHNAHA356	IHNAHA436	



MULTI UNIT STRAIGHT				
INT. HEX MU STRAIGHT	1.5mm	IHNAMUS3515	IHNAMUS4315	35,00€
	2.5mm	IHNAMUS3525	IHNAMUS4325	
	3.5mm	IHNAMUS3535	IHNAMUS4335	
	4.5mm	IHNAMUS3545	IHNAMUS4345	



MULTI UNIT ANGLE				
INT. HEX MU - 17°	2.5mm	IHNAMU351725	IHNAMU431725	70,00€
	3.5mm	IHNAMU351735	IHNAMU431735	
INT. HEX MU - 30°	2.5mm	IHNAMU353035	IHNAMU433035	
	3.5mm	IHNAMU353045	IHNAMU433045	



SCREW				
INT. HEX. SCREW	IHNAS35	IHNAS43	7,00€	9,00€
INT. HEX. SCREW HARD	IHNAS35H	IHNAS43H	9,00€	11,00€



PROVISIONAL ABUTMENT				
INT. HEX. TEMPORARY ABUT ROT	IHNAPAR35	IHNAPAR43	18,00€	
INT. HEX. TEMPORARY ABUT NON ROT	IHNAPANR35	IHNAPANR43		



CASTABLE				
INT. HEX. CASTABLE ROT.	IHNACR35	IHNACR43	8,00€	
INT. HEX. CASTABLE NON ROT.	IHNACNR35	IHNACNR43		

COMPATIBLE WITH

OSSTEM[®] TSIII





ANALOG

REFERENCE
4.0 / 4.5 / 5.0

P.V.P.

INT. HEX REPLICA

IHOR36

7,00€



TRANSFER

INT. HEX TRANSFER NON ROT

IHOTNR36

18,00€



HEALING ABUTMENT

INT. HEX HEALING ABUTMENT

1mm	IHOHA361
2mm	IHOHA362
3mm	IHOHA363
4mm	IHOHA364
5mm	IHOHA365
6mm	IHOHA366
7mm	IHOHA367

15,00€



MULTI UNIT STRAIGHT

INT. HEX MU STRAIGHT

1.5mm	IHOMUS3615
2.5mm	IHOMUS3625
3.5mm	IHOMUS3635
4.5mm	IHOMUS3645

35,00€



MULTI UNIT ANGLE

INT. HEX MU - 17°

INT. HEX MU - 30°

2mm	IHOMU36172
3mm	IHOMU36173
3mm	IHOMU36303
4mm	IHOMU36304

70,00€



SCREW

INT. HEX. SCREW

INT. HEX SCREW HARD

IHOS36

IHOS36H

7,00€

9,00€



PROVISIONAL ABUTMENT

INT. HEX. TEMPORARY ABUT ROT

INT. HEX. TEMPORARY ABUT NON ROT

IHOPAR36

IHOPANR36

18,00€



CASTABLE

INT. HEX. CASTABLE ROT.

INT. HEX. CASTABLE NON ROT.

IHOCR36

IHOCNR36

8,00€



CROSSBAUM
CROSSBAUM IMPLANT SYSTEM

COMPATIBLE WITH

RADHEX[®] PHI





ANALOG

REFERENCE

3.5 / 4.5

P.V.P.

INT. HEX REPLICA

IHZR375

6,00€



TRANSFER

INT. HEX TRANSFER NON ROT

IHZTNR375

18,00€



HEALING ABUTMENT

INT. HEX HEALING ABUTMENT

2mm IHZHA3752

3mm IHZHA3753

4mm IHZHA3754

5mm IHZHA3755

6mm IHZHA3756

15,00€



MULTI UNIT STRAIGHT

INT. HEX MU STRAIGHT

1mm IHZMUS3751

2mm IHZMUS3752

3mm IHZMUS3753

4mm IHZMUS3754

25,00€



MULTI UNIT ANGLE

INT. HEX MU - 17°

INT. HEX MU - 30°

2.5mm IHZMU3751725

3.5mm IHZMU3751735

3.5mm IHZMU3753035

4.5mm IHZMU3753045

70,00€



SCREW

INT. HEX. SCREW

INT. HEX. SCREW HARD

INT. HEX SCREW (Hex 1.25)

INT. HEX. SCREW HARD (Hex 1.25)

IHZS375

IHZS375H

IHZS375X

IHZS375XH

6,00€

9,00€

6,00€

9,00€



PROVISIONAL ABUTMENT

INT. HEX. PROVISIONAL ABUTMENT ROT.

INT. HEX. PROVISIONAL ABUTMENT NON ROT.

IHZPAR375

IHZPANR375

18,00€



CASTABLE

INT. HEX. CASTABLE ROT.

INT. HEX. CASTABLE NON ROT.

IHZCR375

IHZCNR375

6,00€

COMPATIBLE WITH

SIGNO VINCES[®] Infra / Duocon





ANALOG	REFERENCE		P.V.P.	
	3.8	4.6 / 5.5	3.8	4.6 / 5.5
INT. HEX REPLICA	IHAR35	IHAR45	9,50€	7,00€



TRANSFER				
INT. HEX TRANSFER NON ROT	IHATNR35	IHZTNR375	18,00€	



HEALING ABUTMENT				
INT. HEX HEALING ABUTMENT	2mm	IHAHA352	IHAHA452	15,00€
	3mm	IHAHA353	IHAHA453	
	4mm	IHAHA354	IHAHA454	
	5mm	IHAHA355	IHAHA455	
	6mm	IHAHA356	IHAHA456	



MULTI UNIT STRAIGHT				
INT. HEX MU STRAIGHT	1mm	IHAMUS351	IHAMUS351	35,00€
	2mm	IHAMUS352	IHAMUS352	
	3mm	IHAMUS353	IHAMUS353	
	4mm	IHAMUS354	IHAMUS354	



MULTI UNIT ANGLE				
INT. HEX MU - 17°	2mm	IHAMU35172	IHAMU45172	70,00€
	3mm	IHAMU35173	IHAMU45173	
INT. HEX MU - 30°	3mm	IHAMU35303	IHAMU45303	
	4mm	IHAMU35304	IHAMU45304	



SCREW				
INT. HEX. SCREW	IHAS35	IHAS45	7,00€	7,00€
INT. HEX. SCREW HARD	IHAS35H	IHAS45H	9,00€	9,00€



PROVISIONAL ABUTMENT				
INT. HEX. TEMPORARY ABUT ROT	IHAPAR35	IHAPAR45	18,00€	
INT. HEX. TEMPORARY ABUT NON ROT	IHAPANR35	IHAPANR45		



CASTABLE				
INT. HEX. CASTABLE ROT.	IHACR35	IHACR45	8,00€	
INT. HEX. CASTABLE NON ROT.	IHACNR35	IHACNR45		



CROSSBAUM
CROSSBAUM IMPLANT SYSTEM

COMPATIBLE WITH

STRAUMANN[®] Bone Level



	ANALOG		REFERENCE	P.V.P.
			4.1	
	INT. REPLICA		IOSBR41	12,00€
TRANSFER				
	INT. TRANSFER NON ROT		IOSBTNR41	22,00€
HEALING ABUTMENT				
	INT. HEALING ABUTMENT	2mm	IOSBHA412	18,00€
		4mm	IOSBHA414	
		6mm	IOSBHA416	
MULTI UNIT STRAIGHT				
	INT. MU STRAIGHT	1mm	IOSBMUS411	35,00€
		2mm	IOSBMUS412	
		3mm	IOSBMUS413	
		4mm	IOSBMUS414	
MULTI UNIT ANGLE				
	INT. MU - 17°	2.5mm	IOSBMU411725	70,00€
		3.5mm	IOSBMU411735	
	INT. MU - 30°	3.5mm	IOSBMU413035	
		4.5mm	IOSBMU413045	
SCREW				
	INT. SCREW		IOSBS41	9,00€
	INT. SCREW HARD		IOSBS41H	11,00€
PROVISIONAL ABUTMENT				
	INT. TEMPORARY ABUT ROT		IOSBPAR375	22,00€
	INT. TEMPORARY ABUT NON ROT		IOSBPANR375	
CASTABLE				
	INT. CASTABLE ROT.		IOSBCR41	9,00€
	INT. CASTABLE NON ROT		IOSBCNR41	

COMPATIBLE WITH

STRAUMANN[®] Tissue Level





ANALOG

REFERENCE

4.8

P.V.P.

INT. OCT. REPLICA

IOSTR48

12,00€



TRANSFER

INT. OCT. TRANSFER NON ROT

IOSTTNR48

22,00€



HEALING ABUTMENT

INT. OCT. HEALING ABUTMENT

1.5mm

IOSTHA4815

3mm

IOSTHA483

18,00€

4.5mm

IOSTHA4845



SYNOCTA

INT. OCT. SYNOCTA

IOSTSY48

50,00€



SCREW

INT. OCT. SCREW

IOSTS48

9,00€

INT. OCT. SCREW HARD

IOSTS48H

11,00€



PROVISIONAL ABUTMENT

INT. OCT. TEMPORARY ABUT ROT

IOSTPAR48

22,00€

INT. OCT. TEMPORARY ABUT NON ROT

IOSTPANR48



CASTABLE

INT. OCT. CASTABLE ROT.

IOSTCR48

9,00€

INT. OCT. CASTABLE NON ROT

IOSTCNR48



CROSSBAUM
CROSSBAUM IMPLANT SYSTEM

COMPATIBLE WITH

TITANIUM FIX[®] I-Fix





ANALOG

REFERENCE
3.75 / 4.0 / 5.0

P.V.P.

INT. HEX REPLICA

IHZR375

6,00€



TRANSFER

INT. HEX TRANSFER NON ROT

IHZTNR375

18,00€



HEALING ABUTMENT

INT. HEX HEALING ABUTMENT

2mm	IHZHA3752
3mm	IHZHA3753
4mm	IHZHA3754
5mm	IHZHA3755
6mm	IHZHA3756

15,00€



MULTI UNIT STRAIGHT

INT. HEX MU STRAIGHT

1mm	IHZMUS3751
2mm	IHZMUS3752
3mm	IHZMUS3753
4mm	IHZMUS3754

25,00€



MULTI UNIT ANGLE

INT. HEX MU - 17°

INT. HEX MU - 30°

2.5mm	IHZMU3751725
3.5mm	IHZMU3751735
3.5mm	IHZMU3753035
4.5mm	IHZMU3753045

70,00€



SCREW

INT. HEX. SCREW

INT. HEX. SCREW HARD

INT. HEX SCREW (Hex 1.25)

INT. HEX. SCREW HARD (Hex 1.25)

IHZS375	6,00€
IHZS375H	9,00€
IHZS375X	6,00€
IHZS375XH	9,00€



PROVISIONAL ABUTMENT

INT. HEX. PROVISIONAL ABUTMENT ROT.

INT. HEX. PROVISIONAL ABUTMENT NON ROT.

IHZPAR375	18,00€
IHZPANR375	



CASTABLE

INT. HEX. CASTABLE ROT.

INT. HEX. CASTABLE NON ROT.

IHZCR375	6,00€
IHZCNR375	

COMPATIBLE WITH

ZIMMER[®] Tapered Screw-Vent





ANALOG

REFERENCE

3.5

P.V.P.

INT. HEX REPLICA

IHZR375

6,00€

TRANSFER



INT. HEX TRANSFER NON ROT

IHZTNR375

18,00€

HEALING ABUTMENT



INT. HEX HEALING ABUTMENT

2mm IHZHA3752

3mm IHZHA3753

4mm IHZHA3754

5mm IHZHA3755

6mm IHZHA3756

15,00€

MULTI UNIT STRAIGHT



INT. HEX MU STRAIGHT

1mm IHZMUS3751

2mm IHZMUS3752

3mm IHZMUS3753

4mm IHZMUS3754

25,00€

MULTI UNIT ANGLE



INT. HEX MU - 17°

2.5mm IHZMU3751725

3.5mm IHZMU3751735

INT. HEX MU - 30°

3.5mm IHZMU3753035

4.5mm IHZMU3753045

70,00€

SCREW



INT. HEX. SCREW

IHZS375

6,00€

INT. HEX. SCREW HARD

IHZS375H

9,00€

INT. HEX SCREW (Hex 1.25)

IHZS375X

6,00€

INT. HEX. SCREW HARD (Hex 1.25)

IHZS375XH

9,00€

PROVISIONAL ABUTMENT



INT. HEX. PROVISIONAL ABUTMENT ROT.

IHZPAR375

18,00€

INT. HEX. PROVISIONAL ABUTMENT NON ROT.

IHZPANR375

CASTABLE



INT. HEX. CASTABLE ROT.

IHZCR375

6,00€

INT. HEX. CASTABLE NON ROT.

IHZCNR375

COMPATIBLE WITH

MULTI UNIT Universal





ANALOG

CB MULTI UNIT REPLICA

REFERENCE

P.V.P.

CBMUR

8,00€



TRANSFER

CB MULTI UNIT TRANSFER

CBMUT

18,00€



HEALING ABUTMENT

CB MULTI UNIT CAP.

CBMUC

15,00€



MINI SCREW

CB MINI SCREW MULTI UNIT

CBMSMU

7,00€

CB MINI SCREW MULTI UNIT HARD

CBMSMUH

9,00€

CB MINI SCREW MULTI UNIT DYNAMIC

CBMSMUD

10,00€

CB MINI SCREW MULT UNIT HEX 1.25

CBMSMUX

7,00€

CB MINI SCREW MULT UNIT UNIGRIP

CBMSMUU

8,00€



PROVISIONAL ABUTMENT

CB MULTI UNIT PROV. ABUT. MB

CBMUPAMB

18,00€



CASTABLE

CB MULTI UNIT CASTABLE ABUT.

CBMUCA

7,50€

BRANEMARK®

Compatibility Table



BRANEMARK® (EXTERNAL CONNECTION)						
Ace® Infinity X-Hex	NP	3.3	RP	3.75 / 4.0	WP	4.75
Avinent® Coral / Ocean EC	NP	3.5	RP	4.1	WP	5.1
Biomet® 3I T3			RP	4.1		
Bioner® Ikelt / Bikelt	NP	3.3	RP	3.75 / 4.0 / 5.0		
Bionnovation® BioDirect			RP	4.1		
BTI® UNIVERSAL Implant / Universal Plus Implant			RP	4.1		
BTK® BT KLASSIC EXT			ER	4.1		
Conexão® Grip / Double / Easy / Short			RP	3.75 / 4.0 / 4.3 / 5.0		
Cowellmedi® INNO			RP	3.5 / 4.0 / 4.5		
Dérig® Biodent	NP	3.3	RP	3.75 / 4.0 / 5.0		
DIO® SM-External Fixture / External FSN Fixture / External FTN Fixture	NP	3.5	RP	4.1	WP	5.1
DSP Biomedical® Biofit / Standart / Propfit / Souffit / Wayfit			RP	4.1		
Eckermann® EC			RP	3.0 / 3.5 / 4.0 / 4.5 / 5.0		
ETK® Uneva+			RP	3.6 / 4.1 / 4.8		
GT-Medical® EC	NP	3.5	RP	4.1	WP	5.1
HI-Tech® Summit			RP	3.75 / 4.2 / 5.0		
Klockner® KL	NP	3.5	RP	4.1	WP	5.1
Megagen Anyone® EC	NP	3.5	RP	4.0 / 4.5 / 5.0 / 6.0		
Microdent® Universal			RP	4.1		
MIS® Lance			RP	3.75		
Mozo Grau® MG-Osseous			RP	4.1/5		
Neobiotech® EB-II Active Fixture / EB Fixture	NP	3.5	RP	4.1		
Neodent® Helix® HE			RP	4.1		
Nobel Biocare® Branemark / NobelSpeedy Groovy	NP	3.5	RP	4.1	WP	5.0
Osstem® USII SA / USII CA / USIII SA / USIII CA	NP	3.5	RP	4.0	WP	5.0
Phibo® TSH			RP	3.3 / 4.0 / 5.0		
Radhex® PHE	ES	3.5	EM	4.1		
Signo Vinces® Duo / Integra				Integra 3.75 / 4.0 Duo 4.6		
SIN® Tryon EC			RP	4.1		
Sweden&Martina® Outlink2			RP	4.1		
Systhex® Classic - CI / Estetic - CI / Classic - CI			RP	4.1		
TitaniumFix® E-fix			RP	4.1		

THE DIGITAL TRIUMPH

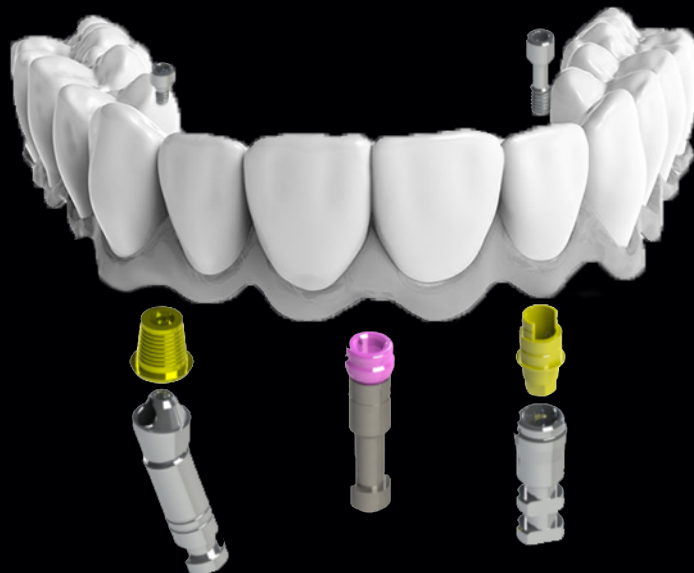

DIGITAL DENTAL SOLUTIONS CAD/CAM



CROSSBAUM
CROSSBAUM IMPLANT SYSTEM

COMPATIBLE WITH

3I CERTAIN®

Interfaces



DIGITAL ANALOG

REFERENCE

4.1

P.V.P.

INT. HEX. REPLICA DIGITAL

IH3IAD41

15,00€



SCAN BODY

INT. HEX. SCAN BODY

IH3ISB41

15,00€



MILLING ABUTMENT

INT. HEX. MILLING ABUTMENT

IH3IMA41

35,00€



INTERFACE

INT. HEX. INTERFACE ROT.

IH3IIR41

INT. HEX. INTERFACE ROT. 1mm

IH3IIR411

INT. HEX. INTERFACE ROT. 2mm

IH3IIR412

INT. HEX. INTERFACE NON ROT.

IH3IINR41

INT. HEX. INTERFACE NON ROT. 1mm

IH3IINR411

INT. HEX. INTERFACE NON ROT. 2mm

IH3IINR412

18,00€

INT. HEX. INTERFACE ROT. LONG

IH3IIR41L

INT. HEX. INTERFACE ROT. LONG 1mm

IH3IIR41L1

INT. HEX. INTERFACE ROT. LONG 2mm

IH3IIR41L2

INT. HEX. INTERFACE NON ROT. LONG

IH3IINR41L

INT. HEX. INTERFACE NON ROT. LONG 1mm

IH3IINR41L1

INT. HEX. INTERFACE NON ROT. LONG 2mm

IH3IINR41L2

COMPATIBLE WITH

AB DENTAL® Screw Type IC

Interfaces



DIGITAL ANALOG	REFERENCE	P.V.P.
	3.5 / 3.75 / 4.2 4.5 / 5.0 / 6.0	

INT. HEX. REPLICA DIGITAL

IHZAD375

15,00€



SCAN BODY

INT. HEX. SCAN BODY

IHZSB375

15,00€



MILLING ABUTMENT

INT. HEX. MILLING ABUTMENT

IHZMA375

35,00€



INTERFACE

INT. HEX. INTERFACE ROT.

IHZIR375

INT. HEX. INTERFACE ROT. 1mm

IHZIR3751

INT. HEX. INTERFACE ROT. 2mm

IHZIR3752

INT. HEX. INTERFACE NON ROT.

IHZINR375

INT. HEX. INTERFACE NON ROT. 1mm

IHZINR3751

INT. HEX. INTERFACE NON ROT. 2mm

IHZINR3752

15,00€

INT. HEX. INTERFACE ROT. LONG

IHZIR375L

INT. HEX. INTERFACE ROT. LONG 1mm

IHZIR375L1

INT. HEX. INTERFACE ROT. LONG 2mm

IHZIR375L2

INT. HEX. INTERFACE NON ROT. LONG

IHZINR375L

INT. HEX. INTERFACE NON ROT. LONG 1mm

IHZINR375L1

INT. HEX. INTERFACE NON ROT. LONG 2mm

IHZINR375L2

COMPATIBLE WITH

ACE[®] Infinity Interfaces



DIGITAL ANALOG

REFERENCE
3.7 / 4.1 / 4.7

P.V.P.

INT. HEX. REPLICA DIGITAL

IHZAD375

15,00€



SCAN BODY

INT. HEX. SCAN BODY

IHZSB375

15,00€



MILLING ABUTMENT

INT. HEX. MILLING ABUTMENT

IHZMA375

35,00€



INTERFACE

INT. HEX. INTERFACE ROT.

IHZIR375

INT. HEX. INTERFACE ROT. 1mm

IHZIR3751

INT. HEX. INTERFACE ROT. 2mm

IHZIR3752

INT. HEX. INTERFACE NON ROT.

IHZINR375

INT. HEX. INTERFACE NON ROT. 1mm

IHZINR3751

INT. HEX. INTERFACE NON ROT. 2mm

IHZINR3752

INT. HEX. INTERFACE ROT. LONG

IHZIR375L

15,00€

INT. HEX. INTERFACE ROT. LONG 1mm

IHZIR375L1

INT. HEX. INTERFACE ROT. LONG 2mm

IHZIR375L2

INT. HEX. INTERFACE NON ROT. LONG

IHZINR375L

INT. HEX. INTERFACE NON ROT. LONG 1mm

IHZINR375L1

INT. HEX. INTERFACE NON ROT. LONG 2mm





IHZINR375L2

COMPATIBLE WITH

ADIN[®] Touareg CloseFit™

Interfaces



		REFERENCE	P.V.P.
		DIGITAL ANALOG	
		3.5	
	INT. HEX. REPLICA DIGITAL	IHZAD375	15,00€
		SCAN BODY	
	INT. HEX. SCAN BODY	IHZSB375	15,00€
		MILLING ABUTMENT	
	INT. HEX. MILLING ABUTMENT	IHZMA375	35,00€
		INTERFACE	
	INT. HEX. INTERFACE ROT.	IHZIR375	
	INT. HEX. INTERFACE ROT. 1mm	IHZIR3751	
	INT. HEX. INTERFACE ROT. 2mm	IHZIR3752	
	INT. HEX. INTERFACE NON ROT.	IHZINR375	
	INT. HEX. INTERFACE NON ROT. 1mm	IHZINR3751	
	INT. HEX. INTERFACE NON ROT. 2mm	IHZINR3752	
	INT. HEX. INTERFACE ROT. LONG	IHZIR375L	15,00€
	INT. HEX. INTERFACE ROT. LONG 1mm	IHZIR375L1	
	INT. HEX. INTERFACE ROT. LONG 2mm	IHZIR375L2	
	INT. HEX. INTERFACE NON ROT. LONG	IHZINR375L	
	INT. HEX. INTERFACE NON ROT. LONG 1mm	IHZINR375L1	
	INT. HEX. INTERFACE NON ROT. LONG 2mm	IHZINR375L2	

COMPATIBLE WITH

ALPHA GATE[®] Bioactive SCI

Max / S-Line / Porous SLA Interfaces



DIGITAL ANALOG	REFERENCE	P.V.P.
	3.3 / 3.75 / 4.2 4.7 / 5.2 / 6.0	

INT. HEX. REPLICA DIGITAL

IHZAD375

15,00€



SCAN BODY

INT. HEX. SCAN BODY

IHZSB375

15,00€



MILLING ABUTMENT

INT. HEX. MILLING ABUTMENT

IHZMA375

35,00€



INTERFACE

INT. HEX. INTERFACE ROT.

IHZIR375

INT. HEX. INTERFACE ROT. 1mm

IHZIR3751

INT. HEX. INTERFACE ROT. 2mm

IHZIR3752

INT. HEX. INTERFACE NON ROT.

IHZINR375

INT. HEX. INTERFACE NON ROT. 1mm

IHZINR3751

INT. HEX. INTERFACE NON ROT. 2mm

IHZINR3752

15,00€

INT. HEX. INTERFACE ROT. LONG

IHZIR375L

INT. HEX. INTERFACE ROT. LONG 1mm

IHZIR375L1

INT. HEX. INTERFACE ROT. LONG 2mm

IHZIR375L2

INT. HEX. INTERFACE NON ROT. LONG

IHZINR375L

INT. HEX. INTERFACE NON ROT. LONG 1mm

IHZINR375L1

INT. HEX. INTERFACE NON ROT. LONG 2mm

IHZINR375L2





COMPATIBLE WITH

ALPHABIO[®] Spiral™ / DFI-Dual Fit

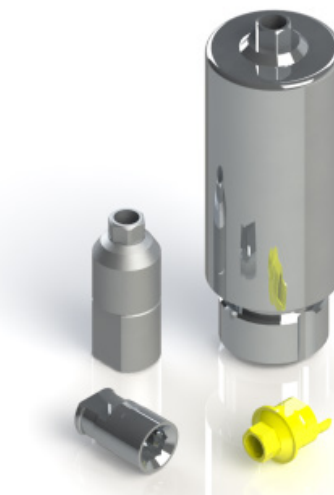
Implant™ / ATID-Parallel Implant™ / MultiNeo™

Interfaces



	DIGITAL ANALOG	REFERENCE	P.V.P.
		3.3 3.75 / 4.2 / 5.0	
 <p>INT. HEX. REPLICA DIGITAL</p>		IHZAD375	15,00€
SCAN BODY			
 <p>INT. HEX. SCAN BODY</p>		IHZSB375	15,00€
MILLING ABUTMENT			
 <p>INT. HEX. MILLING ABUTMENT</p>		IHZMA375	35,00€
INTERFACE			
	INT. HEX. INTERFACE ROT.	IHZIR375	15,00€
	INT. HEX. INTERFACE ROT. 1mm	IHZIR3751	
	INT. HEX. INTERFACE ROT. 2mm	IHZIR3752	
	INT. HEX. INTERFACE NON ROT.	IHZINR375	
	INT. HEX. INTERFACE NON ROT. 1mm	IHZINR3751	
	INT. HEX. INTERFACE NON ROT. 2mm	IHZINR3752	
	INT. HEX. INTERFACE ROT. LONG	IHZIR375L	
	INT. HEX. INTERFACE ROT. LONG 1mm	IHZIR375L1	
	INT. HEX. INTERFACE ROT. LONG 2mm	IHZIR375L2	
	INT. HEX. INTERFACE NON ROT. LONG	IHZINR375L	
	INT. HEX. INTERFACE NON ROT. LONG 1mm	IHZINR375L1	
	INT. HEX. INTERFACE NON ROT. LONG 2mm	IHZINR375L2	

COMPATIBLE WITH

ASTRA TECH® Interfaces



DIGITAL ANALOG	REFERENCE		P.V.P.	
	AQUA 3.5	LILAC 4.5	AQUA 3.5	LILAC 4.5

INT. HEX. REPLICA DIGITAL

IHAAD35

IHAAD45

15,00€



SCAN BODY

INT. HEX. SCAN BODY

IHASB35

IHASB45

15,00€



MILLING ABUTMENT

INT. HEX. MILLING ABUTMENT

IHAMA35

IHAMA45

35,00€



INTERFACE

INT. HEX. INTERFACE ROT.

IHAIR35

IHAIR45

INT. HEX. INTERFACE ROT. 1mm

IHAIR351

IHAIR451

INT. HEX. INTERFACE ROT. 2mm

IHAIR352

IHAIR452

INT. HEX. INTERFACE NON ROT.

IHAINR35

IHAINR45

INT. HEX. INTERFACE NON ROT. 1mm

IHAINR351

IHAINR451

INT. HEX. INTERFACE NON ROT. 2mm

IHAINR352

IHAINR452

INT. HEX. INTERFACE ROT. LONG

IHAIR35L

IHAIR45L

INT. HEX. INTERFACE ROT. LONG 1mm

IHAIR35L1

IHAIR45L1

INT. HEX. INTERFACE ROT. LONG 2mm

IHAIR35L2

IHAIR45L2

INT. HEX. INTERFACE NON ROT. LONG

IHAINR35L

IHAINR45L

INT. HEX. INTERFACE NON ROT. LONG 1mm

IHAINR35L1

IHAINR45L1

INT. HEX. INTERFACE NON ROT. LONG 2mm

IHAINR35L2

IHAINR45L2

15,00€

COMPATIBLE WITH

AVINENT[®] Ocean / Coral Interfaces



DIGITAL ANALOG

REFERENCE

3.5 / 4.1

P.V.P.

INT. HEX. REPLICA DIGITAL

IHZAD375

15,00€



SCAN BODY

INT. HEX. SCAN BODY

IHZSB375

15,00€



MILLING ABUTMENT

INT. HEX. MILLING ABUTMENT

IHZMA375

35,00€



INTERFACE

INT. HEX. INTERFACE ROT.

IHZIR375

INT. HEX. INTERFACE ROT. 1mm

IHZIR3751

INT. HEX. INTERFACE ROT. 2mm

IHZIR3752

INT. HEX. INTERFACE NON ROT.

IHZINR375

INT. HEX. INTERFACE NON ROT. 1mm

IHZINR3751

INT. HEX. INTERFACE NON ROT. 2mm

IHZINR3752

INT. HEX. INTERFACE ROT. LONG

IHZIR375L

INT. HEX. INTERFACE ROT. LONG 1mm

IHZIR375L1

INT. HEX. INTERFACE ROT. LONG 2mm

IHZIR375L2

INT. HEX. INTERFACE NON ROT. LONG

IHZINR375L

INT. HEX. INTERFACE NON ROT. LONG 1mm

IHZINR375L1

INT. HEX. INTERFACE NON ROT. LONG 2mm

IHZINR375L2

15,00€

COMPATIBLE WITH

BIOHORIZONS[®] Interfaces



DIGITAL ANALOG

REFERENCE

3.5 / 4.5

P.V.P.

INT. HEX. REPLICA DIGITAL

IHZAD375

15,00€



SCAN BODY

INT. HEX. SCAN BODY

IHZSB375

15,00€



MILLING ABUTMENT

INT. HEX. MILLING ABUTMENT

IHZMA375

35,00€



INTERFACE

INT. HEX. INTERFACE ROT.

IHZIR375

INT. HEX. INTERFACE ROT. 1mm

IHZIR3751

INT. HEX. INTERFACE ROT. 2mm

IHZIR3752

INT. HEX. INTERFACE NON ROT.

IHZINR375

INT. HEX. INTERFACE NON ROT. 1mm

IHZINR3751

INT. HEX. INTERFACE NON ROT. 2mm

IHZINR3752

INT. HEX. INTERFACE ROT. LONG

IHZIR375L

INT. HEX. INTERFACE ROT. LONG 1mm

IHZIR375L1

INT. HEX. INTERFACE ROT. LONG 2mm

IHZIR375L2

INT. HEX. INTERFACE NON ROT. LONG

IHZINR375L

INT. HEX. INTERFACE NON ROT. LONG 1mm

IHZINR375L1

INT. HEX. INTERFACE NON ROT. LONG 2mm

IHZINR375L2

15,00€

COMPATIBLE WITH

BIONER[®] Hikelt Interfaces



DIGITAL ANALOG

REFERENCE

3.8 / 4.7

P.V.P.

INT. HEX. REPLICA DIGITAL

IHZAD375

15,00€



SCAN BODY

INT. HEX. SCAN BODY

IHZSB375

15,00€



MILLING ABUTMENT

INT. HEX. MILLING ABUTMENT

IHZMA375

35,00€



INTERFACE

INT. HEX. INTERFACE ROT.

IHZIR375

INT. HEX. INTERFACE ROT. 1mm

IHZIR3751

INT. HEX. INTERFACE ROT. 2mm

IHZIR3752

INT. HEX. INTERFACE NON ROT.

IHZINR375

INT. HEX. INTERFACE NON ROT. 1mm

IHZINR3751

INT. HEX. INTERFACE NON ROT. 2mm

IHZINR3752

INT. HEX. INTERFACE ROT. LONG

IHZIR375L

INT. HEX. INTERFACE ROT. LONG 1mm

IHZIR375L1

INT. HEX. INTERFACE ROT. LONG 2mm

IHZIR375L2

INT. HEX. INTERFACE NON ROT. LONG

IHZINR375L

INT. HEX. INTERFACE NON ROT. LONG 1mm

IHZINR375L1

INT. HEX. INTERFACE NON ROT. LONG 2mm

IHZINR375L2

15,00€

COMPATIBLE WITH

BRANEMARK® Interfaces

For Branemark® compatibility, see the table presented on page 88.



DIGITAL ANALOG

EXT. HEX. REPLICA DIGITAL

REFERENCE

3.5

4.1

5.0

P.V.P.

3.5

4.1

5.0

EHAD35

EHAD41

EHAD5

15,00€



SCAN BODY

EXT. HEX. SCAN BODY

EHSB35

EHSB41

EHSB5

15,00€



MILLING ABUTMENT

EXT. HEX. MILLING ABUT.

EHMA35

EHMA41

EHMA5

35,00€



INTERFACE

EXT. HEX. INTERFACE ROT.

EHIR35

EHIR41

EHIR5

EXT. HEX. INTERFACE ROT. 1mm

EHIR351

EHIR411

EHIR51

EXT. HEX. INTERFACE ROT. 2mm

EHIR352

EHIR412

EHIR52

EXT. HEX. INTERFACE NON ROT.

EHINR35

EHINR41

EHINR5

EXT. HEX. INTERFACE NON ROT. 1mm

EHINR351

EHINR411

EHINR51

EXT. HEX. INTERFACE NON ROT. 2mm

EHINR352

EHINR412

EHINR52

EXT. HEX. INTERFACE ROT. LONG

EHIR35L

EHIR41L

EHIR5L

EXT. HEX. INTERFACE ROT. LONG 1mm

EHIR35L1

EHIR41L1

EHIR5L1

EXT. HEX. INTERFACE ROT. LONG 2mm

EHIR35L2

EHIR41L2

EHIR5L2

EXT. HEX. INTERFACE NON ROT. LONG

EHINR35L

EHINR41L

EHINR5L

EXT. HEX. INTERFACE NON ROT. LONG 1mm

EHINR35L1

EHINR41L1

EHINR5L1

EXT. HEX. INTERFACE NON ROT. LONG 2mm

EHINR35L2

EHINR41L2

EHINR5L2

15,00€

COMPATIBLE WITH

CORTEX[®] Classix / Dynamix / Magix

Interfaces



DIGITAL ANALOG

REFERENCE

3.3 / 3.8 / 4.2

P.V.P.

INT. HEX. REPLICA DIGITAL

IHZAD375

15,00€



SCAN BODY

INT. HEX. SCAN BODY

IHZSB375

15,00€



MILLING ABUTMENT

INT. HEX. MILLING ABUTMENT

IHZMA375

35,00€



INTERFACE

INT. HEX. INTERFACE ROT.

IHZIR375

INT. HEX. INTERFACE ROT. 1mm

IHZIR3751

INT. HEX. INTERFACE ROT. 2mm

IHZIR3752

INT. HEX. INTERFACE NON ROT.

IHZINR375

INT. HEX. INTERFACE NON ROT. 1mm

IHZINR3751

INT. HEX. INTERFACE NON ROT. 2mm

IHZINR3752

15,00€

INT. HEX. INTERFACE ROT. LONG

IHZIR375L

INT. HEX. INTERFACE ROT. LONG 1mm

IHZIR375L1

INT. HEX. INTERFACE ROT. LONG 2mm

IHZIR375L2

INT. HEX. INTERFACE NON ROT. LONG

IHZINR375L

INT. HEX. INTERFACE NON ROT. LONG 1mm

IHZINR375L1

INT. HEX. INTERFACE NON ROT. LONG 2mm

IHZINR375L2

COMPATIBLE WITH

CWM[®] Inno Internal Interfaces



DIGITAL ANALOG

REFERENCE

3.5 / 4.0
4.5 / 5.0 / 6.0

P.V.P.

INT. HEX. REPLICA DIGITAL

IHOAD36

15,00€



SCAN BODY

INT. HEX. SCAN BODY

IHOSB36

15,00€



MILLING ABUTMENT

INT. HEX. MILLING ABUTMENT

IHOMA36

35,00€



INTERFACE

INT. HEX. INTERFACE ROT.

IHOIR36

INT. HEX. INTERFACE ROT. 1mm

IHOIR361

INT. HEX. INTERFACE ROT. 2mm

IHOIR362

INT. HEX. INTERFACE NON ROT.

IHOINR36

INT. HEX. INTERFACE NON ROT. 1mm

IHOINR361

INT. HEX. INTERFACE NON ROT. 2mm

IHOINR362

INT. HEX. INTERFACE ROT. LONG

IHOIR36L

INT. HEX. INTERFACE ROT. LONG 1mm

IHOIR36L1

INT. HEX. INTERFACE ROT. LONG 2mm

IHOIR36L2

INT. HEX. INTERFACE NON ROT. LONG

IHOINR36L

INT. HEX. INTERFACE NON ROT. LONG 1mm

IHOINR36L1

INT. HEX. INTERFACE NON ROT. LONG 2mm

IHOINR36L2

15,00€

COMPATIBLE WITH

DENTIUM[®] Superline Interfaces



DIGITAL ANALOG



INT. HEX. REPLICA DIGITAL

REFERENCE
3.6 / 4.0 / 4.5
5.0 / 6.0 / 7.0

P.V.P.

IHOAD36

15,00€

SCAN BODY



INT. HEX. SCAN BODY

IHOSB36

15,00€

MILLING ABUTMENT



INT. HEX. MILLING ABUTMENT

IHOMA36

35,00€

INTERFACE



INT. HEX. INTERFACE ROT.

IHOIR36

INT. HEX. INTERFACE ROT. 1mm

IHOIR361

INT. HEX. INTERFACE ROT. 2mm

IHOIR362

INT. HEX. INTERFACE NON ROT.

IHOINR36

INT. HEX. INTERFACE NON ROT. 1mm

IHOINR361

INT. HEX. INTERFACE NON ROT. 2mm

IHOINR362

INT. HEX. INTERFACE ROT. LONG

IHOIR36L

INT. HEX. INTERFACE ROT. LONG 1mm

IHOIR36L1

INT. HEX. INTERFACE ROT. LONG 2mm

IHOIR36L2

INT. HEX. INTERFACE NON ROT. LONG

IHOINR36L

INT. HEX. INTERFACE NON ROT. LONG 1mm

IHOINR36L1

INT. HEX. INTERFACE NON ROT. LONG 2mm

IHOINR36L2

15,00€

COMPATIBLE WITH

DIO[®] UF / UF2 Interfaces



DIGITAL ANALOG

REFERENCE

3.8 / 4.0
4.5 / 5.0

P.V.P.

INT. HEX. REPLICA DIGITAL

IHOAD36

15,00€



SCAN BODY

INT. HEX. SCAN BODY

IHOSB36

15,00€



MILLING ABUTMENT

INT. HEX. MILLING ABUTMENT

IHOMA36

35,00€



INTERFACE

INT. HEX. INTERFACE ROT.

IHOIR36

INT. HEX. INTERFACE ROT. 1mm

IHOIR361

INT. HEX. INTERFACE ROT. 2mm

IHOIR362

INT. HEX. INTERFACE NON ROT.

IHOINR36

INT. HEX. INTERFACE NON ROT. 1mm

IHOINR361

INT. HEX. INTERFACE NON ROT. 2mm

IHOINR362

INT. HEX. INTERFACE ROT. LONG

IHOIR36L

INT. HEX. INTERFACE ROT. LONG 1mm

IHOIR36L1

INT. HEX. INTERFACE ROT. LONG 2mm

IHOIR36L2

INT. HEX. INTERFACE NON ROT. LONG

IHOINR36L

INT. HEX. INTERFACE NON ROT. LONG 1mm

IHOINR36L1

INT. HEX. INTERFACE NON ROT. LONG 2mm

IHOINR36L2

15,00€

COMPATIBLE WITH

ETK[®] Naturactis / Naturall+ / Natea+

Interfaces



DIGITAL ANALOG

REFERENCE

Naturactis / Naturall+ 3.5 / 4.0 / 4.5 / 5.0
Natea+ 3.8 / 4.1 / 4.8

P.V.P.

INT. HEX. REPLICA DIGITAL

IHAAD35

15,00€



SCAN BODY

INT. HEX. SCAN BODY

IHASB35

15,00€



MILLING ABUTMENT

INT. HEX. MILLING ABUTMENT

IHAMA35

35,00€



INTERFACE

INT. HEX. INTERFACE ROT

IHAIR35

INT. HEX. INTERFACE ROT. 1mm

IHAIR351

INT. HEX. INTERFACE ROT. 2mm

IHAIR352

INT. HEX. INTERFACE NON ROT

IHAINR35

INT. HEX. INTERFACE NON ROT. 1mm

IHAINR351

INT. HEX. INTERFACE NON ROT. 2mm

IHAINR352

INT. HEX. INTERFACE ROT. LONG

IHAIR35L

INT. HEX. INTERFACE ROT. LONG 1mm

IHAIR35L1

INT. HEX. INTERFACE ROT. LONG 2mm

IHAIR35L2

INT. HEX. INTERFACE NON ROT. LONG

IHAINR35L

INT. HEX. INTERFACE NON ROT. LONG 1mm

IHAINR35L1

INT. HEX. INTERFACE NON ROT. LONG 2mm

IHAINR35L2

15,00€

COMPATIBLE WITH

GALIMPLANT® IPX / ICI

Interfaces



DIGITAL ANALOG

REFERENCE

IPX 3.5 / 4.0 / 4.5 / 5.0
ICI 3.2 / 3.5 / 4.0 / 5.0

P.V.P.

INT. HEX. REPLICA DIGITAL

IHAAD35

15,00€



SCAN BODY

INT. HEX. SCAN BODY

IHASB35

15,00€



MILLING ABUTMENT

INT. HEX. MILLING ABUTMENT

IHAMA35

35,00€



INTERFACE

INT. HEX. INTERFACE ROT

IHAIR35

INT. HEX. INTERFACE ROT. 1mm

IHAIR351

INT. HEX. INTERFACE ROT. 2mm

IHAIR352

INT. HEX. INTERFACE NON ROT

IHAINR35

INT. HEX. INTERFACE NON ROT. 1mm

IHAINR351

INT. HEX. INTERFACE NON ROT. 2mm

IHAINR352

INT. HEX. INTERFACE ROT. LONG

IHAIR35L

INT. HEX. INTERFACE ROT. LONG 1mm

IHAIR35L1

INT. HEX. INTERFACE ROT. LONG 2mm

IHAIR35L2

INT. HEX. INTERFACE NON ROT. LONG

IHAINR35L

INT. HEX. INTERFACE NON ROT. LONG 1mm

IHAINR35L1

INT. HEX. INTERFACE NON ROT. LONG 2mm

IHAINR35L2

15,00€

COMPATIBLE WITH

GMI[®] Frontier IC Interfaces



DIGITAL ANALOG

REFERENCE	P.V.P.
3.3 / 3.75 / 4.25	

INT. HEX. REPLICA DIGITAL

IHZAD375

15,00€



SCAN BODY

INT. HEX. SCAN BODY

IHZSB375

15,00€



MILLING ABUTMENT

INT. HEX. MILLING ABUTMENT

IHZMA375

35,00€



INTERFACE

INT. HEX. INTERFACE ROT.

IHZIR375

INT. HEX. INTERFACE ROT. 1mm

IHZIR3751

INT. HEX. INTERFACE ROT. 2mm

IHZIR3752

INT. HEX. INTERFACE NON ROT.

IHZINR375

INT. HEX. INTERFACE NON ROT. 1mm

IHZINR3751

INT. HEX. INTERFACE NON ROT. 2mm

IHZINR3752

15,00€

INT. HEX. INTERFACE ROT. LONG

IHZIR375L

INT. HEX. INTERFACE ROT. LONG 1mm

IHZIR375L1

INT. HEX. INTERFACE ROT. LONG 2mm

IHZIR375L2

INT. HEX. INTERFACE NON ROT. LONG

IHZINR375L

INT. HEX. INTERFACE NON ROT. LONG 1mm

IHZINR375L1

INT. HEX. INTERFACE NON ROT. LONG 2mm





IHZINR375L2

COMPATIBLE WITH

GT-MEDICAL[®] Best-Fit 002-hxi

Interfaces



	DIGITAL ANALOG	REFERENCE	P.V.P.
		3.5 / 4.3 / 5.0	
	INT. HEX. REPLICA DIGITAL	IHZAD375	15,00€
<hr/>			
	SCAN BODY		
	INT. HEX. SCAN BODY	IHZSB375	15,00€
<hr/>			
	MILLING ABUTMENT		
	INT. HEX. MILLING ABUTMENT	IHZMA375	35,00€
<hr/>			
	INTERFACE		
	INT. HEX. INTERFACE ROT.	IHZIR375	15,00€
	INT. HEX. INTERFACE ROT. 1mm	IHZIR3751	
	INT. HEX. INTERFACE ROT. 2mm	IHZIR3752	
	INT. HEX. INTERFACE NON ROT.	IHZINR375	
	INT. HEX. INTERFACE NON ROT. 1mm	IHZINR3751	
	INT. HEX. INTERFACE NON ROT. 2mm	IHZINR3752	
	INT. HEX. INTERFACE ROT. LONG	IHZIR375L	
	INT. HEX. INTERFACE ROT. LONG 1mm	IHZIR375L1	
	INT. HEX. INTERFACE ROT. LONG 2mm	IHZIR375L2	
	INT. HEX. INTERFACE NON ROT. LONG	IHZINR375L	
	INT. HEX. INTERFACE NON ROT. LONG 1mm	IHZINR375L1	
	INT. HEX. INTERFACE NON ROT. LONG 2mm	IHZINR375L2	

COMPATIBLE WITH

GT-MEDICAL® Best Fit

Tapered II / Save Interfaces



DIGITAL ANALOG	REFERENCE		P.V.P.	
	3.7 / 4.1 / 4.3 / 4.8	5.5 / 6.0	3.7 / 4.1 / 4.3 / 4.8	5.5 / 6.0
INT. HEX. REPLICA DIGITAL	IHAAD35	IHAAD45	15,00€	



SCAN BODY				
INT. HEX. SCAN BODY	IHASB35	IHASB45	15,00€	



MILLING ABUTMENT				
INT. HEX. MILLING ABUTMENT	IHAMA35	IHAMA45	35,00€	



INTERFACE				
INT. HEX. INTERFACE ROT.	IHAIR35	IHAIR45		
INT. HEX. INTERFACE ROT. 1mm	IHAIR351	IHAIR451		
INT. HEX. INTERFACE ROT. 2mm	IHAIR352	IHAIR452		
INT. HEX. INTERFACE NON ROT.	IHAINR35	IHAINR45		
INT. HEX. INTERFACE NON ROT. 1mm	IHAINR351	IHAINR451		
INT. HEX. INTERFACE NON ROT. 2mm	IHAINR352	IHAINR452		
INT. HEX. INTERFACE ROT. LONG	IHAIR35L	IHAIR45L		
INT. HEX. INTERFACE ROT. LONG 1mm	IHAIR35L1	IHAIR45L1		
INT. HEX. INTERFACE ROT. LONG 2mm	IHAIR35L2	IHAIR45L2		
INT. HEX. INTERFACE NON ROT. LONG	IHAINR35L	IHAINR45L		
INT. HEX. INTERFACE NON ROT. LONG 1mm	IHAINR35L1	IHAINR45L1		
INT. HEX. INTERFACE NON ROT. LONG 2mm	IHAINR35L2	IHAINR45L2	15,00€	

COMPATIBLE WITH

HI-TECH[®] Tapered Self Thread™

Interfaces



DIGITAL ANALOG

REFERENCE

3.3 / 3.75

P.V.P.

INT. HEX. REPLICA DIGITAL

IHZAD375

15,00€



SCAN BODY

INT. HEX. SCAN BODY

IHZSB375

15,00€



MILLING ABUTMENT

INT. HEX. MILLING ABUTMENT

IHZMA375

35,00€



INTERFACE

INT. HEX. INTERFACE ROT.

IHZIR375

INT. HEX. INTERFACE ROT. 1mm

IHZIR3751

INT. HEX. INTERFACE ROT. 2mm

IHZIR3752

INT. HEX. INTERFACE NON ROT.

IHZINR375

INT. HEX. INTERFACE NON ROT. 1mm

IHZINR3751

INT. HEX. INTERFACE NON ROT. 2mm

IHZINR3752

INT. HEX. INTERFACE ROT. LONG

IHZIR375L

INT. HEX. INTERFACE ROT. LONG 1mm

IHZIR375L1

INT. HEX. INTERFACE ROT. LONG 2mm

IHZIR375L2

INT. HEX. INTERFACE NON ROT. LONG

IHZINR375L

INT. HEX. INTERFACE NON ROT. LONG 1mm

IHZINR375L1

INT. HEX. INTERFACE NON ROT. LONG 2mm

IHZINR375L2

15,00€

COMPATIBLE WITH

HI-TECH[®] Expert[™] / Implex[™] / Logic[™]

Interfaces



DIGITAL ANALOG	REFERENCE		P.V.P.	
	3.5	4.3 / 5.0 / 6.0	3.5	4.3 / 5.0 / 6.0

INT. HEX. REPLICA DIGITAL

IHNAAD35

IHNAAD43

15,00€



SCAN BODY

INT. HEX. SCAN BODY

IHNASB35

IHNASB43

15,00€



MILLING ABUTMENT

INT. HEX. MILLING ABUTMENT

IHNAMA35

IHNAMA43

35,00€



INTERFACE

INT. HEX. INTERFACE ROT.

IHNAIR35

IHNAIR43

INT. HEX. INTERFACE ROT. 1mm

IHNAIR351

IHNAIR431

INT. HEX. INTERFACE ROT. 2mm

IHNAIR352

IHNAIR432

INT. HEX. INTERFACE NON ROT.

IHNAINR35

IHNAINR43

INT. HEX. INTERFACE NON ROT. 1mm

IHNAINR351

IHNAINR431

INT. HEX. INTERFACE NON ROT. 2mm

IHNAINR352

IHNAINR432

INT. HEX. INTERFACE ROT. LONG

IHNAIR35L

IHNAIR43L

INT. HEX. INTERFACE ROT. LONG 1mm

IHNAIR35L1

IHNAIR43L1

INT. HEX. INTERFACE ROT. LONG 2mm

IHNAIR35L2

IHNAIR43L2

INT. HEX. INTERFACE NON ROT. LONG

IHNAINR35L

IHNAINR43L

INT. HEX. INTERFACE NON ROT. LONG 1mm

IHNAINR35L1

IHNAINR43L1

INT. HEX. INTERFACE NON ROT. LONG 2mm

IHNAINR35L2

IHNAINR43L2





15,00€

COMPATIBLE WITH

IMPLANT DIRECT[®]

InterActive™ Interfaces



	DIGITAL ANALOG	REFERENCE		P.V.P.	
		3.0	3.4	3.0	3.4
	INT. HEX. REPLICA DIGITAL	IHNAAD35	IHNAAD43	15,00€	
SCAN BODY					
	INT. HEX. SCAN BODY	IHNASB35	IHNASB43	15,00€	
MILLING ABUTMENT					
	INT. HEX. MILLING ABUTMENT	IHNAMA35	IHNAMA43	35,00€	
INTERFACE					
	INT. HEX. INTERFACE ROT.	IHNAIR35	IHNAIR43		
	INT. HEX. INTERFACE ROT. 1mm	IHNAIR351	IHNAIR431		
	INT. HEX. INTERFACE ROT. 2mm	IHNAIR352	IHNAIR432		
	INT. HEX. INTERFACE NON ROT.	IHNAINR35	IHNAINR43		
	INT. HEX. INTERFACE NON ROT. 1mm	IHNAINR351	IHNAINR431		
	INT. HEX. INTERFACE NON ROT. 2mm	IHNAINR352	IHNAINR432		
	INT. HEX. INTERFACE ROT. LONG	IHNAIR35L	IHNAIR43L		
	INT. HEX. INTERFACE ROT. LONG 1mm	IHNAIR35L1	IHNAIR43L1		
	INT. HEX. INTERFACE ROT. LONG 2mm	IHNAIR35L2	IHNAIR43L2		
	INT. HEX. INTERFACE NON ROT. LONG	IHNAINR35L	IHNAINR43L		
	INT. HEX. INTERFACE NON ROT. LONG 1mm	IHNAINR35L1	IHNAINR43L1		
	INT. HEX. INTERFACE NON ROT. LONG 2mm	IHNAINR35L2	IHNAINR43L2	15,00€	

COMPATIBLE WITH

IMPLANT DIRECT[®]

Legacy™ 1 / Legacy™ 2 / Legacy™ 3 / Legacy™ 4

Interfaces



DIGITAL ANALOG

REFERENCE

3.7 / 4.2

P.V.P.

INT. HEX. REPLICA DIGITAL

IHZAD375

15,00€



SCAN BODY

INT. HEX. SCAN BODY

IHZSB375

15,00€



MILLING ABUTMENT

INT. HEX. MILLING ABUTMENT

IHZMA375

35,00€



INTERFACE

INT. HEX. INTERFACE ROT.

IHZIR375

INT. HEX. INTERFACE ROT. 1mm

IHZIR3751

INT. HEX. INTERFACE ROT. 2mm

IHZIR3752

INT. HEX. INTERFACE NON ROT.

IHZINR375

INT. HEX. INTERFACE NON ROT. 1mm

IHZINR3751

INT. HEX. INTERFACE NON ROT. 2mm

IHZINR3752

INT. HEX. INTERFACE ROT. LONG

IHZIR375L

INT. HEX. INTERFACE ROT. LONG 1mm

IHZIR375L1

INT. HEX. INTERFACE ROT. LONG 2mm

IHZIR375L2

INT. HEX. INTERFACE NON ROT. LONG

IHZINR375L

INT. HEX. INTERFACE NON ROT. LONG 1mm

IHZINR375L1

INT. HEX. INTERFACE NON ROT. LONG 2mm

IHZINR375L2

15,00€

COMPATIBLE WITH

IRES[®] Imax NHSI Interfaces



DIGITAL ANALOG

REFERENCE

3.5

P.V.P.

INT. HEX. REPLICA DIGITAL

IHZAD375

15,00€



SCAN BODY

INT. HEX. SCAN BODY

IHZSB375

15,00€



MILLING ABUTMENT

INT. HEX. MILLING ABUTMENT

IHZMA375

35,00€



INTERFACE

INT. HEX. INTERFACE ROT.

IHZIR375

INT. HEX. INTERFACE ROT. 1mm

IHZIR3751

INT. HEX. INTERFACE ROT. 2mm

IHZIR3752

INT. HEX. INTERFACE NON ROT.

IHZINR375

INT. HEX. INTERFACE NON ROT. 1mm

IHZINR3751

INT. HEX. INTERFACE NON ROT. 2mm

IHZINR3752

INT. HEX. INTERFACE ROT. LONG

IHZIR375L

INT. HEX. INTERFACE ROT. LONG 1mm

IHZIR375L1

INT. HEX. INTERFACE ROT. LONG 2mm

IHZIR375L2

INT. HEX. INTERFACE NON ROT. LONG

IHZINR375L

INT. HEX. INTERFACE NON ROT. LONG 1mm

IHZINR375L1

INT. HEX. INTERFACE NON ROT. LONG 2mm

IHZINR375L2

15,00€

COMPATIBLE WITH

MEGAGEN[®] Anyridge

Interfaces



DIGITAL ANALOG	REFERENCE	P.V.P.
	4.0 / 4.5 5.0 / 5.5	



INT. HEX. REPLICA DIGITAL

IHMAAD4

15,00€

SCAN BODY



INT. HEX. SCAN BODY

IHMASB4

15,00€

MILLING ABUTMENT



INT. HEX. MILLING ABUTMENT

IHMAMA4

35,00€

INTERFACE



INT. HEX. AR INTERFACE ROT.

IHMAIR40

INT. HEX. AR INTERFACE ROT. 1.5mm

IHMAIR4015

INT. HEX. AR INTERFACE ROT. 3.0mm

IHMAIR403

INT. HEX. AR INTERFACE NON ROT

IHMMAINR40

INT. HEX. AR INTERFACE NON ROT. 1.5mm

IHMMAINR4015

INT. HEX. AR INTERFACE NON ROT. 3.0mm

IHMMAINR403

INT. HEX. AR INTERFACE ROT. LONG

IHMAIR40L

INT. HEX. AR INTERFACE ROT. LONG 1.5mm

IHMAIR40L15

INT. HEX. AR INTERFACE ROT. LONG 3.0mm

IHMAIR40L3

INT. HEX. AR INTERFACE NON ROT. LONG

IHMMAINR40L

INT. HEX. AR INTERFACE NON ROT. LONG 1.5mm

IHMMAINR40L15

INT. HEX. AR INTERFACE NON ROT. LONG 3.0mm

IHMMAINR40L3

18,00€

COMPATIBLE WITH

MEGAGEN[®] Anyone

Interfaces



DIGITAL ANALOG

REFERENCE

3.5 / 4.0 / 4.5
5.0 / 6.0 / 7.0

P.V.P.

INT. HEX. REPLICA DIGITAL

IHOAD36

15,00€



SCAN BODY

INT. HEX. SCAN BODY

IHOSB36

15,00€



MILLING ABUTMENT

INT. HEX. MILLING ABUTMENT

IHOMA36

35,00€

INTERFACE

INT. HEX. INTERFACE ROT.

IHOIR36

INT. HEX. INTERFACE ROT. 1mm

IHOIR361

INT. HEX. INTERFACE ROT. 2mm

IHOIR362

INT. HEX. INTERFACE NON ROT.

IHOINR36

INT. HEX. INTERFACE NON ROT. 1mm

IHOINR361

INT. HEX. INTERFACE NON ROT. 2mm

IHOINR362

INT. HEX. INTERFACE ROT. LONG

IHOIR36L

INT. HEX. INTERFACE ROT. LONG 1mm

IHOIR36L1

INT. HEX. INTERFACE ROT. LONG 2mm

IHOIR36L2

INT. HEX. INTERFACE NON ROT. LONG

IHOINR36L

INT. HEX. INTERFACE NON ROT. LONG 1mm

IHOINR36L1

INT. HEX. INTERFACE NON ROT. LONG 2mm

IHOINR36L2

15,00€



COMPATIBLE WITH

MIS[®] Seven / M4

Interfaces



DIGITAL ANALOG

REFERENCE

3.75 / 4.2

P.V.P.

INT. HEX. REPLICA DIGITAL

IHZAD375

15,00€



SCAN BODY

INT. HEX. SCAN BODY

IHZSB375

15,00€



MILLING ABUTMENT

INT. HEX. MILLING ABUTMENT

IHZMA375

35,00€



INTERFACE

INT. HEX. INTERFACE ROT.

IHZIR375

INT. HEX. INTERFACE ROT. 1mm

IHZIR3751

INT. HEX. INTERFACE ROT. 2mm

IHZIR3752

INT. HEX. INTERFACE NON ROT.

IHZINR375

INT. HEX. INTERFACE NON ROT. 1mm

IHZINR3751

INT. HEX. INTERFACE NON ROT. 2mm

IHZINR3752

INT. HEX. INTERFACE ROT. LONG

IHZIR375L

INT. HEX. INTERFACE ROT. LONG 1mm

IHZIR375L1

INT. HEX. INTERFACE ROT. LONG 2mm

IHZIR375L2

INT. HEX. INTERFACE NON ROT. LONG

IHZINR375L

INT. HEX. INTERFACE NON ROT. LONG 1mm

IHZINR375L1

INT. HEX. INTERFACE NON ROT. LONG 2mm

IHZINR375L2

15,00€

COMPATIBLE WITH

NEOBIOTECH[®] IS-II Active

Interfaces



DIGITAL ANALOG

REFERENCE

3.5 / 4.0
4.5 / 5.0

P.V.P.

INT. HEX. REPLICA DIGITAL 3.6

IHOAD36

15,00€



SCAN BODY

INT. HEX. SCAN BODY 3.6

IHOSB36

15,00€



MILLING ABUTMENT

INT. HEX. MILLING ABUTMENT

IHOMA36

35,00€

INTERFACE

INT. HEX. INTERFACE ROT.

IHOIR36

INT. HEX. INTERFACE ROT. 1mm

IHOIR361

INT. HEX. INTERFACE ROT. 2mm

IHOIR362

INT. HEX. INTERFACE NON ROT.

IHOINR36

INT. HEX. INTERFACE NON ROT. 1mm

IHOINR361

INT. HEX. INTERFACE NON ROT. 2mm

IHOINR362

INT. HEX. INTERFACE ROT. LONG

IHOIR36L

INT. HEX. INTERFACE ROT. LONG 1mm

IHOIR36L1

INT. HEX. INTERFACE ROT. LONG 2mm

IHOIR36L2

INT. HEX. INTERFACE NON ROT. LONG

IHOINR36L

INT. HEX. INTERFACE NON ROT. LONG 1mm

IHOINR36L1

INT. HEX. INTERFACE NON ROT. LONG 2mm

IHOINR36L2

15,00€



COMPATIBLE WITH

NOBEL ACTIVE®

Interfaces



DIGITAL ANALOG	REFERENCE		P.V.P.	
	3.5	4.3	3.5	4.3

INT. HEX. REPLICA DIGITAL

IHNAAD35

IHNAAD43

15,00€



SCAN BODY

INT. HEX. SCAN BODY

IHNASB35

IHNASB43

15,00€



MILLING ABUTMENT

INT. HEX. MILLING ABUTMENT

IHNAMA35

IHNAMA43

35,00€



INTERFACE

INT. HEX. INTERFACE ROT.

IHNAIR35

IHNAIR43

INT. HEX. INTERFACE ROT. 1mm

IHNAIR351

IHNAIR431

INT. HEX. INTERFACE ROT. 2mm

IHNAIR352

IHNAIR432

INT. HEX. INTERFACE NON ROT.

IHNAINR35

IHNAINR43

INT. HEX. INTERFACE NON ROT. 1mm

IHNAINR351

IHNAINR431

INT. HEX. INTERFACE NON ROT. 2mm

IHNAINR352

IHNAINR432

INT. HEX. INTERFACE ROT. LONG

IHNAIR35L

IHNAIR43L

INT. HEX. INTERFACE ROT. LONG 1mm

IHNAIR35L1

IHNAIR43L1

INT. HEX. INTERFACE ROT. LONG 2mm

IHNAIR35L2

IHNAIR43L2

INT. HEX. INTERFACE NON ROT. LONG

IHNAINR35L

IHNAINR43L

INT. HEX. INTERFACE NON ROT. LONG 1mm

IHNAINR35L1

IHNAINR43L1

INT. HEX. INTERFACE NON ROT. LONG 2mm

IHNAINR35L2

IHNAINR43L2

15,00€

COMPATIBLE WITH

NOBEL PARALLEL®

Interfaces



DIGITAL ANALOG

REFERENCE

P.V.P.

3.75

4.3 / 5.0

3.75

4.3 / 5.0

INT. HEX. REPLICA DIGITAL

IHNAAD35

IHNAAD43

15,00€



SCAN BODY

INT. HEX. SCAN BODY

IHNASB35

IHNASB43

15,00€



MILLING ABUTMENT

INT. HEX. MILLING ABUTMENT

IHNAMA35

IHNAMA43

35,00€

INTERFACE

INT. HEX. INTERFACE ROT.

IHNAIR35

IHNAIR43

INT. HEX. INTERFACE ROT. 1mm

IHNAIR351

IHNAIR431

INT. HEX. INTERFACE ROT. 2mm

IHNAIR352

IHNAIR432

INT. HEX. INTERFACE NON ROT.

IHNAINR35

IHNAINR43

INT. HEX. INTERFACE NON ROT. 1mm

IHNAINR351

IHNAINR431

INT. HEX. INTERFACE NON ROT. 2mm

IHNAINR352

IHNAINR432

INT. HEX. INTERFACE ROT. LONG

IHNAIR35L

IHNAIR43L

INT. HEX. INTERFACE ROT. LONG 1mm

IHNAIR35L1

IHNAIR43L1

INT. HEX. INTERFACE ROT. LONG 2mm

IHNAIR35L2

IHNAIR43L2

INT. HEX. INTERFACE NON ROT. LONG

IHNAINR35L

IHNAINR43L

INT. HEX. INTERFACE NON ROT. LONG 1mm

IHNAINR35L1

IHNAINR43L1

INT. HEX. INTERFACE NON ROT. LONG 2mm

IHNAINR35L2

IHNAINR43L2

15,00€



COMPATIBLE WITH

OSSTEM[®] TSIII

Interfaces



DIGITAL ANALOG

REFERENCE

4.0 / 4.5 / 5.0

P.V.P.

INT. HEX. REPLICA DIGITAL

IHOAD36

15,00€



SCAN BODY

INT. HEX. SCAN BODY

IHOSB36

15,00€



MILLING ABUTMENT

INT. HEX. MILLING ABUTMENT

IHOMA36

35,00€



INTERFACE

INT. HEX. INTERFACE ROT.

IHOIR36

INT. HEX. INTERFACE ROT. 1mm

IHOIR361

INT. HEX. INTERFACE ROT. 2mm

IHOIR362

INT. HEX. INTERFACE NON ROT.

IHOINR36

INT. HEX. INTERFACE NON ROT. 1mm

IHOINR361

INT. HEX. INTERFACE NON ROT. 2mm

IHOINR362

INT. HEX. INTERFACE ROT. LONG

IHOIR36L

INT. HEX. INTERFACE ROT. LONG 1mm

IHOIR36L1

INT. HEX. INTERFACE ROT. LONG 2mm

IHOIR36L2

INT. HEX. INTERFACE NON ROT. LONG

IHOINR36L

INT. HEX. INTERFACE NON ROT. LONG 1mm

IHOINR36L1

INT. HEX. INTERFACE NON ROT. LONG 2mm

IHOINR36L2

15,00€

COMPATIBLE WITH

RADHEX[®] PHI

Interfaces



DIGITAL ANALOG

REFERENCE

3.5 / 4.5

P.V.P.

INT. HEX. REPLICA DIGITAL

IHZAD375

15,00€



SCAN BODY

INT. HEX. SCAN BODY

IHZSB375

15,00€



MILLING ABUTMENT

INT. HEX. MILLING ABUTMENT

IHZMA375

35,00€



INTERFACE

INT. HEX. INTERFACE ROT.

IHZIR375

INT. HEX. INTERFACE ROT. 1mm

IHZIR3751

INT. HEX. INTERFACE ROT. 2mm

IHZIR3752

INT. HEX. INTERFACE NON ROT.

IHZINR375

INT. HEX. INTERFACE NON ROT. 1mm

IHZINR3751

INT. HEX. INTERFACE NON ROT. 2mm

IHZINR3752

INT. HEX. INTERFACE ROT. LONG

IHZIR375L

INT. HEX. INTERFACE ROT. LONG 1mm

IHZIR375L1

INT. HEX. INTERFACE ROT. LONG 2mm

IHZIR375L2

INT. HEX. INTERFACE NON ROT. LONG

IHZINR375L

INT. HEX. INTERFACE NON ROT. LONG 1mm

IHZINR375L1

INT. HEX. INTERFACE NON ROT. LONG 2mm

IHZINR375L2

15,00€

COMPATIBLE WITH

SIGNO VINCES®

Infra / Duocon Interfaces



DIGITAL ANALOG	REFERENCE		P.V.P.	
	3.8	4.6 / 5.5	3.8	4.6 / 5.5

INT. HEX. REPLICA DIGITAL

IHAAD35

IHAAD45

15,00€

SCAN BODY



INT. HEX. SCAN BODY

IHASB35

IHASB45

15,00€

MILLING ABUTMENT



INT. HEX. MILLING ABUTMENT

IHAMA35

IHAMA45

35,00€

INTERFACE



INT. HEX. INTERFACE ROT.

IHAIR35

IHAIR45

INT. HEX. INTERFACE ROT. 1mm

IHAIR351

IHAIR451

INT. HEX. INTERFACE ROT. 2mm

IHAIR352

IHAIR452

INT. HEX. INTERFACE NON ROT.

IHAINR35

IHAINR45

INT. HEX. INTERFACE NON ROT. 1mm

IHAINR351

IHAINR451

INT. HEX. INTERFACE NON ROT. 2mm

IHAINR352

IHAINR452

INT. HEX. INTERFACE ROT. LONG

IHAIR35L

IHAIR45L

INT. HEX. INTERFACE ROT. LONG 1mm

IHAIR35L1

IHAIR45L1

INT. HEX. INTERFACE ROT. LONG 2mm

IHAIR35L2

IHAIR45L2

INT. HEX. INTERFACE NON ROT. LONG

IHAINR35L

IHAINR45L

INT. HEX. INTERFACE NON ROT. LONG 1mm

IHAINR35L1

IHAINR45L1

INT. HEX. INTERFACE NON ROT. LONG 2mm

IHAINR35L2

IHAINR45L2

15,00€

COMPATIBLE WITH

STRAUMANN®

Bone Level Interfaces



DIGITAL ANALOG



INT. HEX. REPLICA DIGITAL

REFERENCE

4.1

P.V.P.

IOSBAD41

15,00€

SCAN BODY



INT. HEX. SCAN BODY

IOSBSB41

15,00€

MILLING ABUTMENT



INT. HEX. MILLING ABUTMENT

IOSBMA41

35,00€

INTERFACE

INT. HEX. INTERFACE ROT.

IOSBIR41

INT. HEX. INTERFACE ROT. 1mm

IOSBIR411

INT. HEX. INTERFACE ROT. 2mm

IOSBIR412

INT. HEX. INTERFACE NON ROT.

IOSBINR41

INT. HEX. INTERFACE NON ROT. 1mm

IOSBINR411

INT. HEX. INTERFACE NON ROT. 2mm

IOSBINR412

INT. HEX. INTERFACE ROT. LONG

IOSBIR41L

INT. HEX. INTERFACE ROT. LONG 1mm

IOSBIR41L1

INT. HEX. INTERFACE ROT. LONG 2mm

IOSBIR41L2

INT. HEX. INTERFACE NON ROT. LONG

IOSBINR41L

INT. HEX. INTERFACE NON ROT. LONG 1mm

IOSBINR41L1

INT. HEX. INTERFACE NON ROT. LONG 2mm

IOSBINR41L2

18,00€

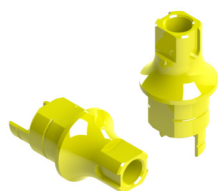





COMPATIBLE WITH

STRAUMANN®

Tissue Level Interfaces



	DIGITAL ANALOG	REFERENCE	P.V.P.
		4.8	
 <p>INT. OCT. REPLICA DIGITAL</p>		IOSTAD48	15,00€
<hr/>			
	SCAN BODY		
 <p>INT. OCT. SCAN BODY</p>		IOSTSB48	15,00€
<hr/>			
	MILLING ABUTMENT		
 <p>INT. OCT. MILING ABUT.</p>		IOSTMA48	35,00€
<hr/>			
	INTERFACE		
	INT. OCT. INTERFACE ROT.	IOSTIR48	
	INT. OCT. INTERFACE ROT. 1mm	IOSTIR481	
	INT. OCT. INTERFACE ROT. 2mm	IOSTIR482	
	INT. OCT. INTERFACE NON ROT.	IOSTINR48	
	INT. OCT. INTERFACE NON ROT. 1mm	IOSTINR481	
	INT. OCT. INTERFACE NON ROT. 2mm	IOSTINR482	
	INT. OCT. INTERFACE ROT. LONG	IOSTIR48L	18,00€
	INT. OCT. INTERFACE ROT. LONG 1mm	IOSTIR48L1	
	INT. OCT. INTERFACE ROT. LONG 2mm	IOSTIR48L2	
	INT. OCT. INTERFACE NON ROT. LONG	IOSTINR48L	
	INT. OCT. INTERFACE NON ROT. LONG 1mm	IOSTINR48L1	
	INT. OCT. INTERFACE NON ROT. LONG 2mm	IOSTINR48L2	

COMPATIBLE WITH

TITANIUM FIX® I-Fix

Interfaces



DIGITAL ANALOG

REFERENCE
3.75 / 4.0 / 5.0

P.V.P.

INT. HEX. REPLICA DIGITAL

IHZAD375

15,00€



SCAN BODY

INT. HEX. SCAN BODY

IHZSB375

15,00€



MILLING ABUTMENT

INT. HEX. MILLING ABUTMENT

IHZMA375

35,00€



INTERFACE

INT. HEX. INTERFACE ROT.

IHZIR375

INT. HEX. INTERFACE ROT. 1mm

IHZIR3751

INT. HEX. INTERFACE ROT. 2mm

IHZIR3752

INT. HEX. INTERFACE NON ROT.

IHZINR375

INT. HEX. INTERFACE NON ROT. 1mm

IHZINR3751

INT. HEX. INTERFACE NON ROT. 2mm

IHZINR3752

15,00€

INT. HEX. INTERFACE ROT. LONG

IHZIR375L

INT. HEX. INTERFACE ROT. LONG 1mm

IHZIR375L1

INT. HEX. INTERFACE ROT. LONG 2mm

IHZIR375L2

INT. HEX. INTERFACE NON ROT. LONG

IHZINR375L

INT. HEX. INTERFACE NON ROT. LONG 1mm

IHZINR375L1

INT. HEX. INTERFACE NON ROT. LONG 2mm

IHZINR375L2

COMPATIBLE WITH

ZIMMER® Tapered Screw-Vent

Interfaces



DIGITAL ANALOG

REFERENCE

3.5

P.V.P.

INT. HEX. REPLICA DIGITAL

IHZAD375

15,00€



SCAN BODY

INT. HEX. SCAN BODY

IHZSB375

15,00€



MILLING ABUTMENT

INT. HEX. MILLING ABUTMENT

IHZMA375

35,00€



INTERFACE

INT. HEX. INTERFACE ROT.

IHZIR375

INT. HEX. INTERFACE ROT. 1mm

IHZIR3751

INT. HEX. INTERFACE ROT. 2mm

IHZIR3752

INT. HEX. INTERFACE NON ROT.

IHZINR375

INT. HEX. INTERFACE NON ROT. 1mm

IHZINR3751

INT. HEX. INTERFACE NON ROT. 2mm

IHZINR3752

INT. HEX. INTERFACE ROT. LONG

IHZIR375L

INT. HEX. INTERFACE ROT. LONG 1mm

IHZIR375L1

INT. HEX. INTERFACE ROT. LONG 2mm

IHZIR375L2

INT. HEX. INTERFACE NON ROT. LONG

IHZINR375L

INT. HEX. INTERFACE NON ROT. LONG 1mm

IHZINR375L1

INT. HEX. INTERFACE NON ROT. LONG 2mm

IHZINR375L2

15,00€

COMPATIBLE WITH

MULTI UNIT

Interfaces

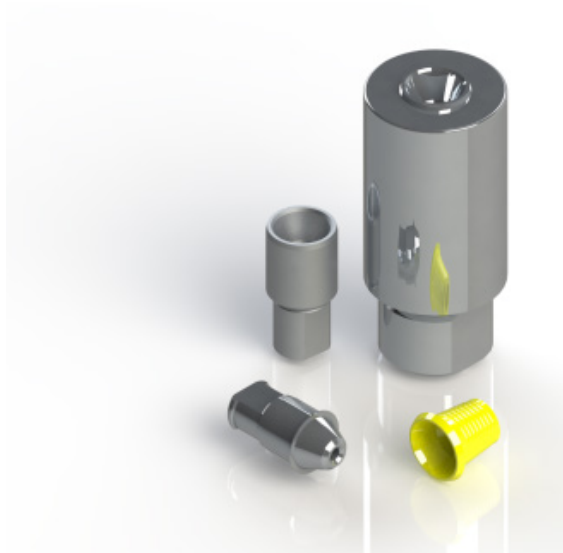

	DIGITAL ANALOG	REFERENCE	P.V.P.
		MULTI UNIT	
	REPLICA DIGITAL MULTI UNIT	CBMUAD	15,00€
SCAN BODY			
	SCAN BODY MULT UNIT	CBMUSB	15,00€
MILLING ABUTMENT			
	CB ABUT MILING	CBMUMA	35,00€
INTERFACE			
	CB MULTI UNIT INTERFACE	CBMUI	15,00€
	CB MULTI UNIT INTERFACE 1mm	CBMUI1	

COMPATIBLE WITH

LOCATOR[®]



CROSSBAUM
CROSSBAUM IMPLANT SYSTEM

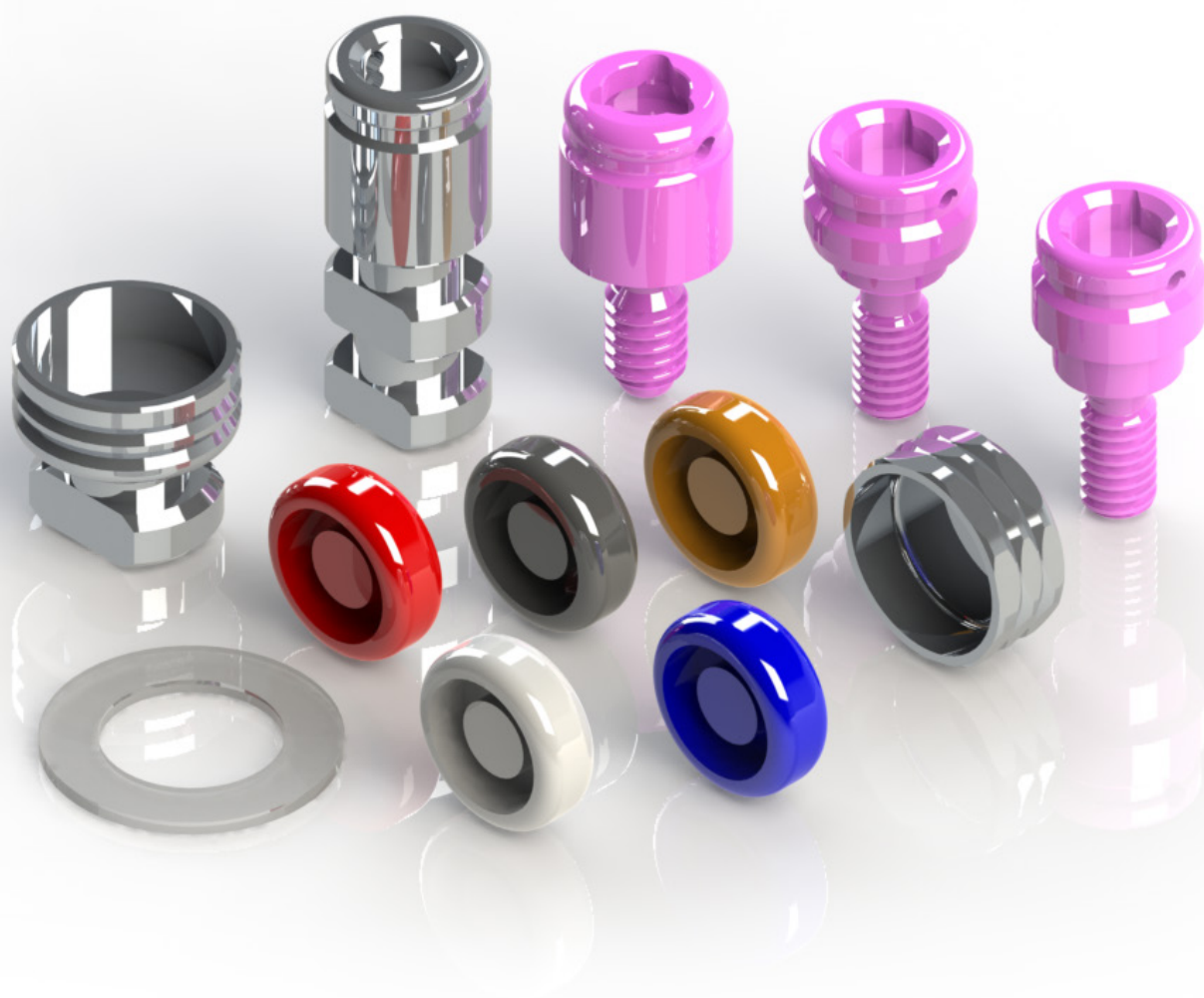



REPLICA LOCATOR®		REFERENCE	P.V.P.
------------------	--	-----------	--------

REPLICA ICATOR	EHRIC	11,00€
----------------	-------	--------



TRANSFER LOCATOR®		
-------------------	--	--

ICATOR TRANSFER	EHIIT	16,00€
-----------------	-------	--------



SPACER LOCATOR®		
-----------------	--	--

ICATOR SPACER	EHIE	8,00€
---------------	------	-------



3I CERTAIN®		REFERENCE	P.V.P.
		4.1	

INT. HEX. ICATOR STRAIGHT ABUTMENT	1mm	IH3IISA41	75,00€
	2mm	IH3IISA42	
	3mm	IH3IISA43	
	4mm	IH3IISA44	
	5mm	IH3IISA45	



AB DENTAL® Screw Type IC		REFERENCE	P.V.P.
		3.5/3.75/4.2/4.5/5.0/6.0	

INT. HEX. ICATOR STRAIGHT ABUTMENT	1mm	IHZISA3751	75,00€
	2mm	IHZISA3752	
	3mm	IHZISA3753	
	4mm	IHZISA3754	
	5mm	IHZISA3755	



ACE® Infinity		REFERENCE	P.V.P.
		3.7/4.1/4.7	

INT. HEX. ICATOR STRAIGHT ABUTMENT	1mm	IHZISA3751	75,00€
	2mm	IHZISA3752	
	3mm	IHZISA3753	
	4mm	IHZISA3754	
	5mm	IHZISA3755	



ADIN® Touareg CloseFit™		REFERENCE	P.V.P.
		3.5	

INT. HEX. ICATOR STRAIGHT ABUTMENT	1mm	IHZISA3751	75,00€
	2mm	IHZISA3752	
	3mm	IHZISA3753	
	4mm	IHZISA3754	
	5mm	IHZISA3755	



ALPHA GATE® Bioactive SCI / Max / S-line / Porous SLA	REFERENCE		P.V.P.
	3.3/3.75/4.2/4.7/5.2/6.0		
INT. HEX. ICATOR STRAIGHT ABUTMENT	1mm	IHZISA3751	75,00€
	2mm	IHZISA3752	
	3mm	IHZISA3753	
	4mm	IHZISA3754	
	5mm	IHZISA3755	



ALPHABIO® Spiral™ / DFI-Dual Fit Implant™ / ATID-Parallel Implant™ / MultiNeo™	REFERENCE		P.V.P.
	3.3/3.75/4.2/5.0		
INT. HEX. ICATOR STRAIGHT ABUTMENT	1mm	IHZISA3751	75,00€
	2mm	IHZISA3752	
	3mm	IHZISA3753	
	4mm	IHZISA3754	
	5mm	IHZISA3755	



ASTRA TECH®	REFERENCE		P.V.P.
	AQUA 3.5	LILAC 4.5	
INT. HEX. ICATOR STRAIGHT ABUTMENT	1mm	IHAISA351	75,00€
	2mm	IHAISA352	
	3mm	IHAISA353	
	4mm	IHAISA354	
	5mm	IHAISA355	



AVINENT® Ocean / Coral IC	REFERENCE		P.V.P.
	3.5/4.1		
INT. HEX. ICATOR STRAIGHT ABUTMENT	1mm	IHZISA3751	75,00€
	2mm	IHZISA3752	
	3mm	IHZISA3753	
	4mm	IHZISA3754	
	5mm	IHZISA3755	



BIOHORIZONS® Tapered Internal	REFERENCE		P.V.P.
	3.5/4.5		
INT. HEX. ICATOR STRAIGHT ABUTMENT	1mm	IHZISA3751	75,00€
	2mm	IHZISA3752	
	3mm	IHZISA3753	
	4mm	IHZISA3754	
	5mm	IHZISA3755	



BIONER® HIKELT	REFERENCE		P.V.P.
	3.8/4.7		
INT. HEX. ICATOR STRAIGHT ABUTMENT	1mm	IHZISA3751	75,00€
	2mm	IHZISA3752	
	3mm	IHZISA3753	
	4mm	IHZISA3754	
	5mm	IHZISA3755	



BRANEMARK®	REFERENCE		P.V.P.	
	3.3/3.5	4.1		
EXT. HEX. ICATOR STRAIGHT ABUTMENT	1mm	EHISA351	EHISA411	75,00€
	2mm	EHISA352	EHISA412	
	3mm	EHISA353	EHISA413	
	4mm	EHISA354	EHISA414	
	5mm	EHISA355	EHISA415	



CORTEX® Classix / Dynamix / Magix	REFERENCE		P.V.P.
	3.3/3.8/4.2		
INT. HEX. ICATOR STRAIGHT ABUTMENT	1mm	IHZISA3751	75,00€
	2mm	IHZISA3752	
	3mm	IHZISA3753	
	4mm	IHZISA3754	
	5mm	IHZISA3755	



CWM® INNO Internal	REFERENCE		P.V.P.
	3.5/4.0/4.5/5.0/6.0		
INT. HEX. W ICATOR STRAIGHT ABUTMENT	1mm	IHOISA361	75,00€
	2mm	IHOISA362	
	3mm	IHOISA363	
	4mm	IHOISA364	
	5mm	IHOISA365	



DENTIUM® Superline	REFERENCE		P.V.P.
	3.6/4.0/4.5/5.0/6.0/7.0		
INT. HEX. W ICATOR STRAIGHT ABUTMENT	1mm	IHOISA361	75,00€
	2mm	IHOISA362	
	3mm	IHOISA363	
	4mm	IHOISA364	
	5mm	IHOISA365	



DIO® UF / UF2	REFERENCE		P.V.P.
	3.8/4.0/4.5/5.0		
INT. HEX. W ICATOR STRAIGHT ABUTMENT	1mm	IHOISA361	75,00€
	2mm	IHOISA362	
	3mm	IHOISA363	
	4mm	IHOISA364	
	5mm	IHOISA365	



ETK® Naturactis Naturall+ Natea+	REFERENCE		P.V.P.
	3.5/4.0/4.5/5.0 3.8/4.1/4.8		
INT. HEX. ICATOR STRAIGHT ABUTMENT	1mm	IHAISA351	75,00€
	2mm	IHAISA352	
	3mm	IHAISA353	
	4mm	IHAISA354	
	5mm	IHAISA355	



GALIMPLANT® IPX / ICI		REFERENCE		P.V.P.
		IPX 3.5/4.0/4.5/5.0	ICI 3.2/3.5/4.0/5.0	
INT. HEX. ICATOR STRAIGHT ABUTMENT	1mm	IHAISA351		75,00€
	2mm	IHAISA352		
	3mm	IHAISA353		
	4mm	IHAISA354		
	5mm	IHAISA355		



GMI® Frontier IC		REFERENCE		P.V.P.
		3.3/3.75/4.25		
INT. HEX. ICATOR STRAIGHT ABUTMENT	1mm	IHZISA3751		75,00€
	2mm	IHZISA3752		
	3mm	IHZISA3753		
	4mm	IHZISA3754		
	5mm	IHZISA3755		



GT-MEDICAL® Best-Fit 002-hxi		REFERENCE		P.V.P.
		3.5/4.3/5.0		
INT. HEX. ICATOR STRAIGHT ABUTMENT	1mm	IHZISA3751		75,00€
	2mm	IHZISA3752		
	3mm	IHZISA3753		
	4mm	IHZISA3754		
	5mm	IHZISA3755		



GT-MEDICAL® Best-Fit Tapered II / Save		REFERENCE		P.V.P.
		3.7/4.1/4.3/4.8	5.0/6.0	
INT. HEX. ICATOR STRAIGHT ABUTMENT	1mm	IHAISA351	IHAISA451	75,00€
	2mm	IHAISA352	IHAISA452	
	3mm	IHAISA353	IHAISA453	
	4mm	IHAISA354	IHAISA454	
	5mm	IHAISA355	IHAISA455	



HI-TECH® Tapered Self Thread™		REFERENCE		P.V.P.
		3.3/3.75		
INT. HEX. ICATOR STRAIGHT ABUTMENT	1mm	IHZISA3751		75,00€
	2mm	IHZISA3752		
	3mm	IHZISA3753		
	4mm	IHZISA3754		
	5mm	IHZISA3755		



HI-TECH® Expert™ Implex™ Logic™		REFERENCE		P.V.P.
		3.5	4.3/5.0/6.0	
INT. HEX. NB ICATOR STRAIGHT ABUTMENT	1mm	IHNAISA351	IHNAISA431	75,00€
	2mm	IHNAISA352	IHNAISA432	
	3mm	IHNAISA353	IHNAISA433	
	4mm	IHNAISA354	IHNAISA434	
	5mm	IHNAISA355	IHNAISA435	



IMPLANT DIRECT® InterActive™	REFERENCE		P.V.P.
	3.0	3.4	
INT. HEX. NB ICATOR STRAIGHT ABUTMENT	1mm	IHNAISA351	75,00€
	2mm	IHNAISA352	
	3mm	IHNAISA353	
	4mm	IHNAISA354	
	5mm	IHNAISA355	



IMPLANT DIRECT® Legacy™ 1 / Legacy™ 2 / Legacy™ 3 / Legacy™ 4	REFERENCE	P.V.P.
	3.7/4.2	
INT. HEX. ICATOR STRAIGHT ABUTMENT	1mm	75,00€
	2mm	
	3mm	
	4mm	
	5mm	



IRES® Imax NHSI	REFERENCE	P.V.P.
	3.5	
INT. HEX. ICATOR STRAIGHT ABUTMENT	1mm	75,00€
	2mm	
	3mm	
	4mm	
	5mm	



MEGAGEN® Anyridge	REFERENCE	P.V.P.
	4.0/4.5/5.0/5.5	
INT. HEX. ICATOR STRAIGHT ABUTMENT	1mm	75,00€
	2mm	
	3mm	
	4mm	
	5mm	



MEGAGEN® Anyone Internal	REFERENCE	P.V.P.
	3.5/4.0/4.5 5.0/6.0/7.0	
INT. HEX. W ICATOR STRAIGHT ABUTMENT	1mm	75,00€
	2mm	
	3mm	
	4mm	
	5mm	



MIS® Seven / M4	REFERENCE	P.V.P.
	3.75/4.2	
INT. HEX. ICATOR STRAIGHT ABUTMENT	1mm	75,00€
	2mm	
	3mm	
	4mm	
	5mm	



NEOBIOTECH® IS-II Active		REFERENCE		P.V.P.
		3.5/4.0/4.5/5.0		
INT. HEX. W ICATOR STRAIGHT ABUTMENT	1mm	IHOISA361	75,00€	
	2mm	IHOISA362		
	3mm	IHOISA363		
	4mm	IHOISA364		
	5mm	IHOISA365		



NOBEL ACTIVE®		REFERENCE		P.V.P.
		3.5	4.3	
INT. HEX. NB ICATOR STRAIGHT ABUTMENT	1mm	IHNAISA351	IHNAISA431	75,00€
	2mm	IHNAISA352	IHNAISA432	
	3mm	IHNAISA353	IHNAISA433	
	4mm	IHNAISA354	IHNAISA434	
	5mm	IHNAISA355	IHNAISA435	



NOBEL PARALLEL®		REFERENCE		P.V.P.
		3.75	4.3/5.0	
INT. HEX. NB ICATOR STRAIGHT ABUTMENT	1mm	IHNAISA351	IHNAISA431	75,00€
	2mm	IHNAISA352	IHNAISA432	
	3mm	IHNAISA353	IHNAISA433	
	4mm	IHNAISA354	IHNAISA434	
	5mm	IHNAISA355	IHNAISA435	



OSSTEM® TSIII		REFERENCE		P.V.P.
		4.0/4.5/5.0		
INT. HEX. W ICATOR STRAIGHT ABUTMENT	1mm	IHOISA361	75,00€	
	2mm	IHOISA362		
	3mm	IHOISA363		
	4mm	IHOISA364		
	5mm	IHOISA365		



RADHEX® PHI		REFERENCE		P.V.P.
		3.5/4.5		
INT. HEX. ICATOR STRAIGHT ABUTMENT	1mm	IHZISA3751	75,00€	
	2mm	IHZISA3752		
	3mm	IHZISA3753		
	4mm	IHZISA3754		
	5mm	IHZISA3755		



SIGNO VINCES® Infra / Duocon		REFERENCE		P.V.P.
		3.8	4.6/5.5	
INT. HEX. ICATOR STRAIGHT ABUTMENT	1mm	IHAISA351	IHAISA451	75,00€
	2mm	IHAISA352	IHAISA452	
	3mm	IHAISA353	IHAISA453	
	4mm	IHAISA354	IHAISA454	
	5mm	IHAISA355	IHAISA455	



STRAUMANN® Bone Level		REFERENCE	P.V.P.
		4.1	
INT. ICATOR STRAIGHT ABUTMENT	1mm	IOSBISA411	75,00€
	2mm	IOSBISA412	
	3mm	IOSBISA413	
	4mm	IOSBISA414	
	5mm	IOSBISA415	



STRAUMANN® Tissue Level		REFERENCE	P.V.P.
		4.8	
INT. OCT. ICATOR STRAIGHT ABUTMENT	1mm	IOSTISA481	75,00€
	2mm	IOSTISA482	
	3mm	IOSTISA483	
	4mm	IOSTISA484	
	5mm	IOSTISA485	



TITANIUM FIX® I-Fix		REFERENCE	P.V.P.
		3.75/4.0/5.0	
INT. HEX. ICATOR STRAIGHT ABUTMENT	1mm	IHZISA3751	75,00€
	2mm	IHZISA3752	
	3mm	IHZISA3753	
	4mm	IHZISA3754	
	5mm	IHZISA3755	











ZIMMER® Tapered Screw-Vent		REFERENCE	P.V.P.
		3.5	
INT. HEX. ICATOR STRAIGHT ABUTMENT	1mm	IHZISA3751	75,00€
	2mm	IHZISA3752	
	3mm	IHZISA3753	
	4mm	IHZISA3754	
	5mm	IHZISA3755	



SPECIFICATIONS

The technical specifications of our products correspond to those in existence on the date of printing of this catalog. Further modifications on our products are reserved. Technical modifications on our products are not subject to notifications.

SYMBOLS

	Date of manufacture
	Manufacturer
	Products carrying the CE mark fulfill the requirements of the medical Device Directive.
	Set instructions for use
	Lot number
	Reference
	Do not reuse
	Non sterile product
	Do not use if package is damaged

Material Specifications Metals

TYPE	COMPOSITION
Titanium	Ti6Al4V ELI

SECURITY STARTS WITH SMALL DETAILS



CROSSBAUM
CROSSBAUM IMPLANT SYSTEM

HOW TO MAKE **YOUR ORDER**

FAST & SIMPLE

Our customers are our top priority!

We have at the disposal of our customers a professional team, exclusively dedicated to assist and support in their orders, making each purchase in a fast, easy and convenient way.

You can also visit our on-line shop, place your orders and benefit from our exclusive online offers.

Visit our eShop at www.crossbaum.com/eshop
and discover the exclusive offers we have for you!



or scan the QR Code above with your smartphone or table.



IMPORTANT INFORMATION

The use of Crossbaum® Prosthetic Components, as well as all other products, should only be done by Dental Professionals, with the appropriate knowledge and instruction in the handling of these specific products, in a safe way and in accordance with the instructions of use provided by the manufacturer. It is the dental professional's responsibility to use the device, in accordance with the provided Instructions for Use and to determine, if the chosen device is clinically suitable for the individual patient's situation.

The electronic Instructions for Use for our products are available on the website <http://www.crossbaum.com/ifu>

AVAILABILITY

Some of the Crossbaum® Products and Services listed in this catalog may not be available in all countries.

GENERAL TERMS AND CONDITIONS

All offers, sales, deliveries and other services provided may differ from country to country.

General terms and conditions in force in a specific country can be viewed on the website: <http://www.crossbaum.com>

DELIVERIES AND SHIPPING COSTS

Deliveries and shipping costs of Crossbaum® products may differ from country to country. Therefore, despite the fact that we deliver within and outside the European Union, please contact us, so that we can provide you with all the necessary information regarding the specific countries, where delivery is available, as well as the cost of shipping, exception and all other relevant information.

AFTER MARKET SUPPORT

In Crossbaum® we work hard every day to achieve total satisfaction of our customers, by offering dental clinics and laboratories significant cost savings, ensuring that production deadlines are met and the delivery is made in time, always maintaining high quality standards and offering an exemplary aftermarket support.

SPECIFIC PRODUCTIONS

If you require a specific production, or if you are looking for some prosthetic components compatible with brands not mentioned in this catalog, please contact us. We are specialized in turn-key projects, delivering complex and challenging projects of the highest technological standards.



CROSSBAUM

CROSSBAUM IMPLANT SYSTEM



CROSSBAUM

CROSSBAUM® Corporate Headquarters
Rua da Alemanha, Lote 51,
7350-478 Elvas, Portugal

Phone: (+351) 268 249 135
(+351) 966 001 862

E-mail: info@crossbaum.com
www.crossbaum.com



0051